Saturday Night's Circulation
7,200
Three Months' Average 7,888
Member A. B. C.

Full Leased Wire Report of The International News Service

THE CHRONICLE-TELEGRAM

VOL. 2. NO. 454. ELYRIA, O., MONDAY, AUGUST 7, 1922 Weather: Thunder storms this afternoon or tonight; cooler Tuesday. PRICE 3 C

ASK RAIL STRIKERS TO RESUME WORK

MINERS EXPECT PEACE IN TODAY'S PARLEY

Lewis Has Hopes For New Pact as Meet is Opened

CLEVELAND, Aug. 7.—At the request of President John L. Lewis, of the United Mine Workers of America, the assembling of the joint conference of miners and operators in the central competitive field, to settle the nation wide coal strike, was postponed until 3 o'clock this afternoon. Instead President Lewis met in closed executive session with his "cabinet" —the policy committee, representing every union coal field in the district.

Unlike the meeting of the joint committee, which assembled here last March and gave final approval to the strike, which has now lasted more than eighteen weeks and brought the nation to the brink of a coal famine, an air of cheery optimism pervaded the lobbies of the Hollenden where operators and miners brushed shoulders and exchanged greetings.

Operators Present

The operators in attendance, who are said to represent almost fifty per cent of the total tonnage of the central competitive field, appeared fully as anxious as the miners to make a statement and nothing but predictions of success were heard on every hand.

Prior to the assembling of the policy committee, President Lewis, with Phillip Murray, vice president of the international organization and William Greene, secretary treasurer, held a long conference. Nothing was given out as a result, except the change in plans.

W. H. Haskins, of Coshocton, representing independent operators in the Tuscarawas and Guernsey field of southern Ohio, was prominent among the out of town operators.

Plan Just Peace

George Cecil a veteran leader of the miners, president of the sub district No. 2 of district number 6, comprising Jackson, Meigs, Vinton and Lawrence counties, predicted quick action looking towards settlement.

"The men in our district are more determined than ever to stay out until a just peace comes," Cecil told International News Service. "Our men were idle almost a year before the strike but their ranks are unbroken and will remain so."

To Form Committee

After a session lasting nearly three hours, the meeting of the policy committee of the United Mine Workers adjourned at 1 o'clock.

"It was simply a preliminary gathering to decide upon our course of action" said Lewis, when the doors were opened. "We shall meet with the operators at three o'clock and proceed to form a joint scale committee."

Frank Farrington, the insurgent leader of the Illinois miners, was here to go along with Lewis and others in seeking a way to peace. He said that he did not believe that any Illinois operators were present, but anticipated no trouble in reaching a settlement there, once authority for such action is given by the international organization.

No Announcements

No definite announcement was forthcoming whether operators from without the central competitive field, of whom there were several present, would be admitted into the closed conference. President Lewis said that was a matter for the joint conference itself to settle, but it is believed that representatives of the owners in both northern West Virginia and Michigan will participate in the settlement.

The argument for their inclusion is that some of those outside the old basing district have shown more desire to settle than the "diehards" of Western Pennsylvania, Indiana and southern Ohio. Tonnage is the great requisite for a binding agreement it was said and it doesn't matter much just where that tonnage comes from.

WASHINGTON, Aug. 7. — The government has an unofficial representative at the joint coal conference in Cleveland in the person of A. L. Faulkner, a conciliator of the department of labor, Secretary of Labor Davis announced today.

Faulkner will watch developments and report to officials here.

CHICAGO, Aug. 7.—The street car strike, which ended today, cost the employes nearly $700,000 in wages. It cost the public about $2,000,000 in excess fares and downtown business about $5,000,000.

NEWARK, Aug. 7—Grace Henthorn, 13, died at midnight last night at the City hospital here from injuries sustained six hours previous, when she was thrown from a pony that ran away.

PROBE CRASH WHICH KILLS 37, HURTS 150

ST. LOUIS, Mo., Aug. 7.—Death had claimed a toll of 37 lives today in the rear end crash on the Missouri Pacific railroad at Sulphur Springs, Mo., Saturday night as investigations began to determine its cause and fix responsibility.

Nearly 150 injured were in hospitals.

A coroner's inquest was being held at De Soto, county seat of Jefferson county, at which all surviving members of both train crews were to be the principal witnesses.

Officials of the road were silent in advance of the inquest as to where to point an accusing finger.

One presumption was made that Engineer Matthew "Ginger" Glenn, of the Texas flyer, which plowed through the rear of the combination local, and stayed on the tracks, had disregarded a block signal to stop before reaching the point of disaster.

Glenn was killed outright when he attempted to jump clear of the collision, clutched in Glenn's hands were train orders which he had been given "on the run" a few minutes before the crash, and it is presumed that possibly he was reading the orders when he passed the warning signal.

"The flyer" was behind schedule and was attempting to make up lost time when it rounded a curve and came upon the local, which was taking water.

At the hour of the appalling disaster, the track ahead at this point is usually clear and the fast train had no stops until it would reach St. Louis.

The speeding train, before coming into view of the train ahead, was at the trestle upon which the rear end of the local train was standing. Four wooden coaches were ripped to bits and two others were thrown down a steep embankment which lay along side the tracks.

The terrific force of the impact plowed through six coaches and crushed almost flat a steel coach in the forepart of the local.

Human wreckage—a mangled mass of dead was strewn along the right-of-way for a distance of approximately 100 yards. Injured and dying men, women and children with ghastly bleeding injuries lay moaning and crying in the wreckage.

Pitiful cries for help filled the air as hundreds of rescue workers worked frantically to aid the suffering.

Relief trains were despatched from here to the scene, a distance of 24 miles. Practically all of the dead and injured were brought to this city.

WOMEN FIGHT, ONE FINED $5.00

A battle of the Amazons came into the spot light in police court this morning, when Martha Brown plead guilty to an assault and battery charge preferred by Frankie Hollis. Both damsels are employed at Washington terrace, and bad blood has been brewing between them for some time. Friday afternoon they met in the rear of the apartment, and Martha is alleged to have taken a wallop at Frankie. The litter defended herself and a real lady fight took place. This morning Martha plead guilty and was fined $5 and casts.

EXPECT BIG WOMEN VOTE ON TUESDAY

What will the women do tomorrow?

That's the question puzzling candidates for public offices and political leaders here as the primary election campaign draws to a close.

For the first time since they were franchised, Elyria and Lorain County women in common with the remainder of their sex in Ohio will cast their initial ballot in a state-wide primary election. They were eligible to vote at the primaries a year ago but the contests were local.

Efforts, almost Herculean, have been made here during ecent weeks by the Elyria League of women voters, collaborating with their county oganization to interest women in next Tuesday's primaries.

These included the holding of public meetings in the Technical High School Building at which county, state and congressional aspirants addressed audiences. While these meetings were only fairly well patronized, members of the league have been spreading the gospel of a heavy primary womens vote in homes, at lodge meetings and church functions.

Two Candidates

Aside from the meetings held by the Women's League, and one night stands by C. L. Knight and Carmi A. Thompson, republican candidates for governor, and a mass meeting the primary campaign was unusually quit here and failed to fulfill anticipations of political students of a few months distant.

Locally, the chief interest in the forthcoming campaign seems to lie in the gubernatorial and sheriff contests for which fairly spirited campaigns have been waged.

There are nine candidates for each of these jobs and wholesale burials of political ambitions are inevitable when the returns are tabulated.

Except for desultory parting shots, candidates say they will rest upon their oars from now until Tuesday. Eleventh hour roorbacks are unexpected.

Big Ballot

Irrespective of the candidates for precinct committeemen, voters who request the republican ballot next Tuesday will have 75 names from which to make their selections. On the democratic ticket, there are an even fifty candidates.

Voters who have not registered since the last presidential election or those who have established their residences in new precincts will have another opportunity to register when booths will be open from 2 to 5:30 and 6:30 to 8:30 this afternoon and evening.

OBERLIN MAN HURT IN AUTO MISHAP SUNDAY

Sunday morning, D. K. Park, of Oberlin, met with an auto accident on the east and west road, Eaton township, and is unable to really determine what happened unless he became dizzy and lost control of his machine.

The auto made a sudden swerve, overturned, rolled clear over in the road, and then righted itself again. Mr. Park received cuts about the head and was considerably bruised up.

NELL BURGETT, LORAIN, APPLIES FOR DIVORCE

Nell Burgett, of Lorain, today asked the court for a divorce from Alfred J. Burgett, claiming gross neglect of duty and extreme cruelty. She charges him with failure to support herself and child. She also alleges that he becomes intoxicated, and at such times strikes and beats her. She also asks for the custody of the child and alimony.

MANY EVENTS FEATURE LARGE ANNUAL MOOSE PICNIC SUNDAY

The Moose lodge held their annual picnic at Riverview park and there was a good crowd of the members and their families present. From the time they arrived in the morning until six o'clock at night there was something doing every minute. Tickets were given the children to ride on the various concessions, and to free ice cream and soft drinks. The various committees had everything in hand and the sport events came off promptly as advertised.

In the morning the married men and the single men staged a ball game, which was won by the married men by a score of 11 to 2. Capt. Earl Peters, put his pitching ace, Ross Baum, in the box, and he came through as expected with the large end of the score. Capt. Clark started to pitch for the single men, and retired in the second inning after a batted ball hit him on the elbow. He claims the result would have been different but for this injury. Jimmie Smith and Shine Hubbell, who later went into the box, were

(Continued on Page 9)

AVIATORS PREPARE FOR 8,500 MILE TRIP TO SOUTH AMERICA IN GIANT AIR CRUISER

Left to right, Dr. E. Pinto Martins and Walter Hinton.

Preparations are nearly complete for the 8,500 mile flight of Dr. E. Pinto Martins and Walter Hinton from New York to Brazil in their aerial cruiser, Sampaio Correia. Hinton was one of the pilots of the NC-4, the first airplane to cross the Atlantic. Martins is a Brazilian aviator. They expect to start Aug. 12.

Anglo-French Break Feared Over German Reparation Dispute

LONDON, Aug. 7—The thirteenth inter allied conference since the treaty of Versailles was signed, opened today with every possibility that it woud decide the future fate of Europe. Upon the outcome hangs future anglo french concord and the possibility of Germany being dragged back from the verge of bankruptcy. The United States is not represented.

Premier Lloyd George, of Great Britain, will lead a vigorous attempt to settle the German indemnity issue for all time. Premier Lloyd George is understood to be optimistic over the result, but this optimism is not widely shared. Other British officials fear a deadlock with France insisting upon the right of independent action against Germany to enforce her demands.

The proposed moratorium for Germany was the first question on the agenda. Premier Lloyd George was understood to favor the proposal before the inter allied reparations commission for a moratorium on the indemnity installments for the ballance of the year with the payment by Germany of $2,435,000 on August 5 to apply on the pre war civil debts owed by Germans to Frenchmen. Premier Poincare of France, is expected to oppose bitterly any such plan. Italy is believed to favor the British viewpoint while the Belgian attitude has not been defined.

It was recently reported from Brussels that Belgium and France were not entirely in accord on the moratorium question, but in view of the closeness of their relations on the Russian issue it is probable that the Belgians will suport the French.

Before leaving for Ten Downing street, Premier Poincare was asked for his views on the possible outcome.

"The least said before the conference the better it is," he replied.

It is believed that Premier Poincare brought with him from Paris a program for dealing sternly with Germany, although there appeared to be ground for the opinion that he was prepared to abandon his proposals for debt cancellation in view of the refusal of the U. S. to do so. Debt cancellation in view of the refusal of items of the program, but in view of recent developments statesmen fear that it would only heighten the tension already existing. If this question is brought forward, Premier Lloyd George will attempt to use the French debt to Great Britain as a lever on which to get an advantage an the moratorium issue.

CINCINNATI, Aug. 7.—A dust and sandstorm swept this city Sunday night that rivalled the regular product of the Texas plains. A violent rain and thunder storm which followed brought quick relief. There was small damage.

TWO INDICTED FOR ATTEMPT TO DEFRAUD THE U. S. GOVERNMENT

WASHINGTON, Aug. 7—Ernest C. Morse, Everley M. Davis and Alex W. Phillips, all of New York City, were indicted today by a federal grand jury for alleged conspiracy to defraud the United States government in the purchase of the old Hickory powder plant at Nashville, Tenn.

LORAIN RAID VICTIMS ARE BROUGHT HERE

James McCrary, 201 W. 15th street, Lorain, and W. H. Robinson, Frank Gwandyak, 1550 Broadway, Lorain, were arrested Saturday night by Officer W. H. Robinson, of the Lorain police court, and were brought to this city at midnight. Justice S. J. George was routed out and placed the men under $800 bail each to appear before him on Tuesday, August 22. They were charged with illegally having liquor in their possession.

At the same time George Hopple was arrested and brought here charged with interfering with an officer, at McClary's place. This morning he was discharged on account of lack of jurisdiction of the justice.

CHARGE SEVEN GROUPS WITH SUGAR MONOPOLY

WASHINGTON, Aug. 7.—Seven groups of American refiners, aided by Wall street financiers, are attempting to control the Cuban sugar industry and destroy all competition from American sugar growers, Senator Smoot, republican, Utah, charged today in the senate.

These American refineries, he said, had extracted $600,000,000 from the American public in "unconscionable profits" during 1920 and part of 1921.

SUES FOR $394.

Suit has been filed in court by The Cuyahoga Lumber Co. against Magdalena Tobler, of Avon Lake. The plaintiff alleges she is indebted to him in the sum of $394.61, secured by a mortgage and land contract. A. Teachout & Co., of Cleveland, also claim she is indebted to them for $495.91.

TWO ARE DEAD ONE DYING IN STRIKE RIOTS

Patrols Increased As Pieces of Elevated Tracks Are Removed In Attempt to Wreck Trains

JOLIET, Ill., Aug. 7.—One officer and a striker were killed, the sheriff of Will county is dying and probably a score of others were wounded in a pitched gun battle on the outskirts of Joliet, Illinois, today.

The dead are Phillip Reitz, chief of detectives of the Elgin, Joliet and Eastern Railroad and an unidentified striker, said to be an Italian.

Sheriff James Newkirk, 60, is at the point of death in the Silver Cross hospital here, with a bullet wound through his right cheek and another through his right leg.

The battle occurred when a mob of from 1000 to 1500 men surrounded the home of George Nelson, a painter, a former union man who had returned to work in the railroad shops.

City authorities, admitting that the rioting had gotten beyond their control, have asked for troops from Springfield.

When the mob surrounded the painter's home, neighbors sent in calls for the sheriff and for Chief Reitz. Both of them aged men, jumped into automobiles and rushed to the scene, arriving simultaneously.

They ordered the mob to disperse and some one in the crowd retorted:

"Like h— we will."

"If you don't disperse at once we will open fire" shouted the officers, as the mob grew riotous.

At this moment an automatic flashed from some one in the crowd. There was a report and Sheriff Newkirk fell, shot through the cheek. The officers at once returned the fire and the pitched battle was on.

In the hail of bullets that followed Sheriff Newkirk received the second wound and a moment later Chief Reitz dropped dead with a bullet through the heart.

The crowd then started to flee, leaving behind the dead striker.

The hands and faces of the men in the mob were bloody and many were assisted by friends in getting away from the bloody scene which leads the authorities to believe that a number of them were wounded fatally.

Nelson, over whom the battle started, escaped unhurt. The county officials are now looking for him.

Home Dynamited

UNIONTOWN, Pa., Aug. 7.—Dynamite placed under the home of Burgess Gabriel Sullivan, of Masontown, exploded with great force early today, partly wrecking the dwelling and slightly injuring three of the five members of the family. Windows in nearby houses were also smashed.

Remove Rails

NEW YORK, Aug. 7.—Hundreds of special officers today reinforced the Long Island railroad guards as the result of seven attempts to cripple service of wreck trains. The attempts were made while the Long Island railroad trains were carrying the heaviest beach resort traffic since July 4.

Sections of the "third rail" were removed. In addition to hundreds of policement assigned by Inspector Conboy of the fourteenth police and detectives, more than 200 guards were employed to patrol the line.

It is reported that other railroads running into New York City over electrified tracks are hiring special watchmen to patrol the lines and prevent the removal of "third rails."

Searchlights are being erected to sweep the tracks at night to facilitate the watch of the guards.

Railroad officials charge the rail strikers were responsible for the plot to tie up traffic. They based their claim upon the contention that the work was done by men skilled in handling electrified tracks. A reward of $10,000 has been offered for their arrest.

AUTO STOLEN

A Paige automobile belonging to H. Peachey, North Eaton was stolen from in front of the Grand theatre last night. The machine had two extra tires, and various accessories, and contained some clothing, including bathing suits that belonged to Peachey's family.

S. H. WILLIAMS ILL.

LORAIN, Aug. 7.—Former Congressman S. H. Williams was taken to the hospital here today suffering with heart trouble. He has been ill for some little time, but has been able to attend to his business as an attorney up to the present time.

Harding Presents Rail Strike Heads With New Proposal

WASHINGTON, Aug. 7.—President Harding today called upon striking railroad workers to return to work immediately pending a decision by the railroad labor board on the controversial question of seniority rights.

Sends Telegrams

The president addressed telegrams to Bert M. Jewell, chairman of the railway employes and to T. Dewitt Cuyler, chairman of the association of railway executives notifying them of his action in these words:

"Mindful of the pledge of both the excutives and the striking workmen to recognize the validity of all differences by the railway labor board I am hereby calling on the striking workmen to return to work, calling upon the carriers to return them to work, calling upon both workers and carriers under law, to take the question in dispute to the railroad labor board for hearing and decision, and a compliance by both with the decision rendered."

The new plan of the president was made public at the White House this afternoon, following a conference between the president and the striking shop craft leaders.

The strike leaders left the White House immediately "favorably impressed" with the president's proposal, although they informed him they were unable to commit themselves definitely until they had consulted with the other shop crafts. The text of President Harding's telegram to Jewell follows:

Harding to Jewell

"I have your communication in which you and your assistants, speaking for the striking railway shopmen, pledged your agreement to the proposals which I submitted to the railway executive and your orgnizations for the settlement of the pending railroad strike. Inasmuch as I was acting as a voluntary mediator, seeking the earliest possible settlement, I confess to you the same disappointment which I have conveyed to the executives that the terms were not unanimously accepted. As you are already aware the executives of the carriers declared their inability to restore seniority rights unimpaired.

"It is exceedingly gratifying, however, that in responding to the terms which were proposed that both the spokesmen for the carriers and the spokesmen for the employes have pledged that they will recognize the validity of all decisions by the railroad labor board and to faithfully carry out such decisions as contemplated by the law. Moreover, spokesmen for carriers and employes have approved the second paragraph of the proposal and in their approval have agreed that railroad labor board decisions which have been involved in the strike may be taken, in the exercise of recognized rights, by either party, to the railroad labor board for re-hearing. Inasmuch as the employes have agreed to all the terms proposed and the executives have agreed to two of the bases of the settlement and rejected the third, there remains only the question of seniority covered in paragraph three in dispute, to bar a settlement. Mindful of the pledge of both the executives and the striking workmen to recognize the validity of all decisions by the railroad labor board, I am hereby calling on the striking workmen to return to work, calling upon the carriers to assign them to work, calling upon both workmen and carriers, under the law, to take the question in dispute to the railroad labor board, for hearing and decision and a compliance by both with the decision rendered."

(Signed)
WARREN G. HARDING

WOMAN HURT IN FALL FROM ST. CAR

Mrs. George Zalinski was severely injured at 9:35 Saturday night when she fell or stepped from a street car at Sixteenth street, near her home. Just how the accident happened seems to be more or less of a mystery, it happened so quickly.

She struck her head on the pavement and was unconscious when she was picked up and taken to the hospital in an ambulance. The physician who attended her thought at first she had fractured her skull, but later concussion of the brain developed. Today she is reported as improving.

180 PRISONERS, 3 TOWNS ARE CAPTURED

DUBLIN, Aug. 7—The capture of more than 180 prisoners and three towns from the irregulars was announced today in advices "from the front".

An official communique from the free state government charges that the outbreak in Dublin Saturday night was an attempt by irregulars to isolate the city by blowing up the bridges and tearing up the railway lines. It has been completely frustrated.

Askeaton, Ballingarry and Rathkeal were captured from the irregulars by free state troops after stiff fightins.

It is believed that the irregulars will make their next big stand in the sector of Charleville.

A number of irregulars were captured west and southwest of Limerick as well as in the region of Dublin.

Free state agents are watching all boats from Liverpool, alleging that the irregulars are sending soldiers to Dublin from Cork via Liverpool.

MANSFIELD PUBLISHER, ILL, COMMITS SUICIDE

MANSFIELD, O., Aug. 7.—E. C. Jenkins, 39, owner and general manager of the Mansfield News, suicided in his office this morning by firing a bullet from a 32 calibre revolver into his brain. He died a few minutes later at the General hospital. A nervous breakdown is the cause of the tragedy. Mr. Jenkins, accompanied by his wife and two small children, went to Maine three weeks ago for his health. He returned two weeks later. He told employes of the office he had been unable to eat or sleep. Saturday evening Mr. Jenkins went to New York, returning sometime Sunday night. He left two notes, one telling the office force to telegraph Mrs. Jenkins he was very low "but don't say dead," he wrote. At 4:30 Monday morning Jenkins wrote a note lower on the page saying "you need not telegraph. I telephoned them from New York City last evening. They will be here Tuesday." Mr. Jenkins left another note at the locked door saying "notify Mr. Greenfield" Greenfield is the bookkeeper. Funeral arrangements have not been made.

Arrests Follow Auto Collision

Sunday evening an auto driven by Fred Shepard, who was accompanied by Walter Johnson, drove onto Samuel street off from Lake avenue directly in front of B. R. Ward's machine with a result that Ward ran into Shepard, badly damaging his machine, and Shepard's lost a tire. Both Shepard and Johnson were arrested. Shepard was charged with violation of the traffic ordinance. He plead not guilty and will be tried tomorrow afternoon. Johnson was fined $5 and costs on an intoxication charge.

Six Arrests For Speeding Sunday

Deputy Sheriff Knight, Lorain county motor cop, had a busy day Sunday and cited six automobile speeders to appear before Justice S. J. George, in this city. Most of the arrests were made on the Lake road.

Those who were told to report under themselves for trial were [illegible] Becker, M. McChesney, S. S. [illegible]raine, W. Whelan, of Cleveland; Clyde Loyd, Detroit; M. [illegible]ney, Lakewood, and R. O. [illegible]hen, Youngstown.

LONDON, Aug. 7—[illegible] tion of Lord Northcliffe, [illegible] British publisher, was [illegible] from a heart ailment, [illegible] a state of utmost [illegible]

NewspaperArchive.com

...and LaGrange ...ied For 1st Place When Locals Win 7-1

The Court House Rats were not allowed to extend their efforts to defeat La Grange in Saturday's game at Riverview Park. They took very kindly to Webb's offerings, rolling up a total of 7 hits that counted for as many runs, while La Grange only hit George Tulk 4 times, which netted them 1 run.

The Rats scored in the opening frame; Ambrose got on, thanks to Buckley's error and was forced at 2nd by Fitzpatrick, who took 2nd on H. Tulk's out at 1st, he stole 3rd and scored on Ed Tulk's single.

In the 5th inning they put 4 more runs across on a triple by G. Tulk, a double bq Reynolds, a pass which Kihm drew, an error by Wolf which gave Schweda a life and a double by Fitzpatrick.

In the 8th they counted 2 more by bunching 3 hits, a triple by Birch, G. Tulk's single, and Reynold's double.

La Grange got their lonesome tally in the 3rd, as a result of Buckley's 3 timer; he scored on the play on Wolf at 1st.

Line up and summary:

LA GRANGE

Players	AB	R	H	PO	A	E
Buckley, 2b	3	1	1	2	0	1
Wolf, 1b	2	0	0	8	1	2
Hastings, 3b	4	0	1	2	1	0
Forbush, ss	4	0	1	1	3	0
H. Ryan, c	4	0	0	7	0	0
Pomeroy, cf	3	0	0	3	0	0
Wolcott, rf	4	0	1	0	0	0
Johnson, lf	1	0	0	1	0	0
L. Ryan, lf	2	0	0	0	0	0
Webb, p	3	0	0	0	1	0
*Wilcox						
Totals	30	1	4	24	6	3

*Batted for Pomeroy in 9th.

COURT HOUSE RATS

Players	AB	R	H	PO	A	E
Ambrose, cf	2	0	0	1	0	0
Oldfield, lf	0	0	0	0	0	0
Fitzpatrick, lf	4	1	1	0	0	1
H. Tulk, rf	4	0	0	3	0	0
E. Tulk, ss	4	1	1	2	1	0
Birch, 1b	4	1	1	11	0	1
G. Tulk, p	4	2	2	0	4	0
Reynolds, 2b	4	2	2	1	3	1
Kihm, c	2	0	0	8	0	0
Schweda, 3b	1	0	0	1	1	0
Totals	29	7	7	27	9	3

La Grange	0	0	1	0	0	0	0	0	0	—1 4 3
C. H. Rats	1	0	0	0	4	0	0	2	x	—7 7 3

Two Base Hits—Walcott, Fitzgerald, Reynolds 2.

3 Base Hits—Buckley, Forbush, G. Tulk, Birch.

Sacrifice Hits—Wolf, Schweda.

Left on Bases—La Grange, 6; Rats 4.

Stolen Bases—Fitzpatrick.

Struck Out—by Webb, 6; by Tulk 7.

Bases on Balls—off Webb 1.

Earned Runs—Lagrange 1; Rats 2.

Umpires—Henke and Bathwell.

Scorer—A. D. Stevenson.

Oberlin 5, Western 4

In a close and exciting game at Oberlin Saturday the Western Automatic team lost to the Oberlin team in the county league by the score of 5 to 4. It was anybody's game all the way through, but the break in the game favored Oberlin and they won out.

BANNONS LOSE AT BEREA BY 12-3 SCORE

The Berea Athletic Club completely outplayed and out-hit the Bannon Theatres yesterday at Berea piling up twelve runs to the Theatres lonely three.

Neberding was the master of the game allowing only seven hits and striking out eight men. The Bannons were a team without any life and played their poorest game of the season. Only in the sixth inning did they show any pep at all. In this frame they bunched four hits for a total of three runs. In every other inning Neberding held them runless.

Cook was slated to start the game but had to give way to "Mat" Roth in the sixth. This change had no effect on the Berea lads for they took just as kindly to Matts offerings as they did to Cooks.

Mat Roth was the batting star for the Theatres getting a double and triple in four trips to the plate. Saboda and Walkden were the fielding stars of the Theatres. Saboda accepted five chances without a slip and Walkden twelve without an error. Walkden also made some spectacular catches on foul flies hit in the crowd and parked autos.

Pilly, Phillip and Neberding were the batting stars for the Berea A. C.

Line-up and summary:

Theatres

Players	AB	R	H	PO	A	E
Kershaw, ss	4	0	1	1	2	2
F. Roth,	3	1	0	1	2	1
M. Roth, lf-p	4	1	2	0	0	1
Saboda, 3b	4	1	1	3	2	0
Ansel, rf	4	0	1	0	0	0
Walkden, 1b	4	0	1	10	2	0
Kaiser, cf	4	0	1	2	0	0
Bucholtz, c	2	0	0	7	0	1
A. Cook, p-lf	4	0	0	0	2	0
Totals	33	3	7	24	10	5

Berea

Players	AB	R	H	PO	A	E
Whelan, 3b	4	1	2	1	2	1
Pilly, 1b	4	2	3	14	0	0
Zerma, c	4	0	1	9	0	0
Dunkel, cf	5	2	1	1	0	0
Phillips, 2b	4	3	3	1	3	0
Shire, lf	4	0	0	0	3	0
Hannan, rf	5	1	2	0	0	0
Burnham, ss	3	2	1	1	4	0
Neberding, p	3	1	2	0	2	0
Totals	36	12	15	27	12	1

										R	H	E
Bannons	0	0	0	0	0	3	0	0	0-	3	7	5
Berea	3	2	0	0	2	0	2	3	*-	12	15	1

Two base hits—M. Roth, Saboda Walkden, Ansel, Burnham, Neberding.

Three base hits—M. Roth, Phillips, Neberding.

Home Runs—Phillips.

Sacrifice hits—Bucholtz.

Left on bases—Theatres 5, Berea 7.

Stolen bases — Pilly, Dunkel, Phillips.

Struck out—By Cook 3, by Roth 1, by Neberding 8.

Bases on balls—Off Cook 4, off Roth 1, off Nieberding 1.

Hit by pitcher — Burnham, Neberding.

Wild pitches—Cook.

Passed balls— Bucholtz.

Umpires—Murry, Peabody.

Scorer—E. L. Schafer.

Tagging The Bases

George Herman Ruth and the Yanks laid another of their famous jinxes by climbing aboard Pillette, of the Tigers for an eleven to six victory. Pillette had previously made Ruth and the entire team look goofy on several occasions, but the babe got him for a double and single and smashed his twentieth homer of the season off Johnson, who succeeded Pillette.

A six-run rally in the fourth, during which Grimes was induced to forsake the premises rather hurriedly, enabled the Reds to beat the Dodgers, 6 to 3.

The Giants worked earnestly and hard for seven innings to overcome the two-run lead of the Cubs only to see the Cubs all but commit mayhem on Jess Barnes in the tenth for a matter of eight runs. Score 10 to 3.

Down went the White Sox for the fifth straight time, the Athletic gaining the verdict when Courtney folded up after fanning five in the first three innings.

Inspired by Johnny Tobin, who hit two homers, one in the third with the bases filled, the Browns gave Walter Johnson the highly beneficial air in two and two-thirds innings and headed the Senators at the finish, 8 to 4.

The Red Sox carried the Indians to 12 innings to lose 3 to 2. The Sox got away running against Coveleskie, scoring two runs then, but none thereafter. Speaker tied the score in the eighth with a home run off Quinn.

FREE SWIM COUPON

Week of August 7-12

The Chronicle-Telegram has made arrangements with the Y. M. C. A. whereby any boy of Elyria over 10 years of age may present this coupon and receive a free swim in the Y. M. C. A. pool any day this week at 2 p. m. or 6:30 p. m.

Fill Out and Present at Y. M. C. A.

Name.....; Age.....

Address.....; School.....

EAGLES SWAMP LORAIN TEAM SUNDAY 15-5

The Eagles easily defeated the Radium's of Lorain in an unexciting game at Cascade Park Sunday, 15 to 5.

Schweda had the Lorainites at his mercy thruout the game while Smith was chased in the 4th and the Ditch fanned the first three men to bat against him he was soon as bad as the other.

Carter, Nau and Schweda featured with 3 bingles apiece.

Line-up and summary:

Eagles

Players	AB	R	H	PO	A	E
Jacobs, cf	4	3	2	2	0	0
H. Pomeroy, 2b	5	3	2	3	2	0
T. Schweda, p	5	3	3	0	1	0
M. Nau, c	5	1	3	9	2	1
Carter, 1b	5	2	3	3	1	0
Strinka, 3b	5	2	2	2	1	0
G. Nau, ss	5	1	2	2	0	2
E. Pomeroy, rf	5	0	1	0	0	0
Mason, lf	4	0	1	3	0	0
Totals	43	15	19	24	7	3

Radium Club

Cooky, 1b-3b	5	1	2	1	1	2
F. Smith, ss	4	1	1	1	2	0
Kasvre, 2b	4	0	3	4	2	0
Kesnick, c	4	0	2	6	0	1
Hall, cf	4	0	1	1	0	0
Carreo, rf	4	0	0	0	0	0
Ditch, 1b-p	4	1	1	7	0	0
J. Smith, p-3b	2	1	2	0	1	0
Kopel, lf	3	1	0	1	0	0
Totals	34	5	12	21	6	3

										R	H	E
Radiums	1	2	0	1	0	0	1	0	-	5	12	3
Eagles	1	1	3	2	0	6	2	*	-	15	19	3

Two base hits—Kesnick, Hall, Jacobs, Schweda, G. Nau, E. Pomeroy.

Three base hits—Kasure, M. Nau.

Home runs—Carter.

Sacrifice hits—Schweda

Stolen bases—Kasure 2, Jacobs, to Kasure.

Struck out—By Schweda 7, by Smith 1, by Ditch 4.

Bases on balls—Off Schweda 4 off Ditch 2.

Passed balls—Kesnick, M. Nau.

Double plays—Smith to Cooky.

Umpire—Tissington.

Scorer—Kauffman.

BIRMINGHAM

By Mrs. R. W. Moulder

BIRMINGHAM, Aug. 7. — Mr. and Mrs. Fred Phun and family of Cleveland spent the week end with the former's mother, Mrs. Christine Phun.

Mr. and Mrs. Perry Hinckley, Mrs. Brandau, Mrs. W. A. Moulder, Mr. Schisler, Joyce and Rusk, attended a dry meeting held at Florence M. E. church Sunday afternoon.

Mr. and Mrs. F. J. Baumann visited Mr. and Mrs. Jake Portman Monday.

F. J. Baumann of Cincinnati and Mr. Ernest Baumann, returned missionary of South America, called on Mr. and Mrs. Brandau, Monday afternoon.

Mrs. G. N. Dellefield called on Mrs. Stolleo Saturday afternoon.

Mrs. David Kelley of Lorain called on Mrs. L. Leore Wednesday afternoon.

Mr. and Mrs. Hubert Howard were visitors in town Sunday.

Mrs. Perry Hinckley is visiting in Cleveland this week.

Mrs. Brogan has gone to visit her grand daughter, Mrs. Root at Plymouth.

Glenn Seneff was an Elyria shopper Tuesday.

Mrs. Gibson and R. W. Moulder motored to Elyria Tuesday.

Mr. and Mrs. Otto Green and family of Whiskeyville called on Mr. and Mrs. Edd Moulder Sunday evening.

Mrs. Joyce is visiting her son and daughter at Lorain.

Miss Watson of Elyria is spending a few days with Miss Juva Carter.

Mr. Croft, Mr. and Mrs. Kohler and daughter, Jean, spent a few days with Mr. and Mrs. Stroller.

Mrs. P. N. Altmiller and Mrs. Mary Latteman called on Mrs. Will Coultrip Thursday, who has been very sick but is somewhat improved.

Watson Sauger is very sick at this writing.

Mr. and Mrs. David Pierce and Mrs. McElroy motored to Elyria Thursday.

Suter Roberta and Virginia Pierce and Lucile Phun attended the circus at Elyria Thursday afternoon.

Mr. and Mrs. Jake Portman and son Herman, have gone to Lakeside to spend a few days.

OHIO MOVIE FILM CENSORS USE SHEARS ON THIS PHOTO IN WEEKLY NEWS REEL

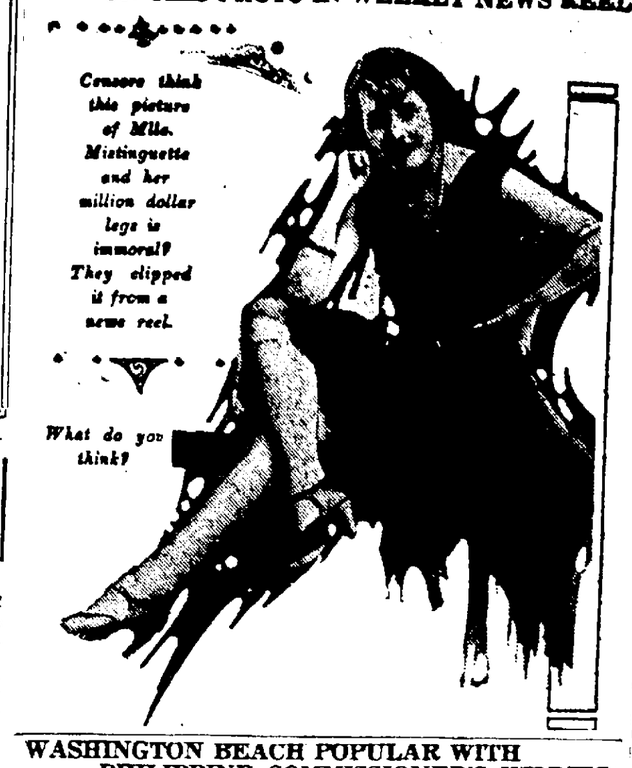

Censors think this picture of Mlle. Mistinguette and her million dollar legs is immoral? They clipped it from a news reel.

What do you think?

WASHINGTON BEACH POPULAR WITH PHILIPPINE COMMISSIONER'S KIDDIES

Four children of James C. Leveyra, Philippine commissioner to the U. S.

While "pa" is struggling with affairs of state his four children spend most of their time at the Tidal Basin, Washington, D. C. Each of the four is a swimmer, even the tiny mite on the left.

AUTO POLO THRILLS AT RIVERVIEW PARK

Visitors to Riverview Park are given a series of thrills in watching the Intermountain team play the Eastern States team a series of auto polo games. This is a new game for this section, the men using automobiles instead of horses.

The Eastern States team have Shorty Clark, driver, William Hale, malletman, and M. Sharky, utility man. The Intermountain team, is composed of Hop Smith, driver, George Cook, mallet man and H. Parker, utility man, winners of the middle west championship.

"WHAT'LL I DO WITH THE MONEY?" How to employ your funds to the best advantage is not an easy problem. We are in position to give you reliable advice in your investments at all times. Call C. J. Sartor for interview.

THE TILLOTSON AND WOLCOTT COMPANY.
Investment Securities

"BOB" as friends know him, both personally and in daily business transactions all admire him for his fine qualities, his ability to analyze business problems, and his common sense in their solution. He would make a mighty GOOD SHERIFF.

OUR BUSINESS

is making good SPECTACLES, for people who have trouble to SEE. BOB says he'll run the SHERIFF'S OFFICE right if they will only leave it to ME.

C. J. MILLER, Optometrist
Century Block Call 2756

POLITICAL ADVERTISING.

VOTE FOR

SAM BEAL

FOR

SHERIFF

To Serve All the People

I stand as ever for the principles I first announced, namely: Strict Attention to Duty, and Law Enforcement, a Square Deal for All, and Honesty and Economy in the Administration of the Office.

Thanking you for your valuable support, I am,

Very gratefully yours,

(Signed) SAM BEAL

A denser, tougher wallboard that withstands moisture

Carey BOARD

—makes walls that last!

This test proves moisture resistance of Carey board

Equal sized strips of Carey Board and three competing makes were placed in a tub of colored water three inches in depth.

After a few hours all boards except Carey were stained with absorbed water quite a distance up. All except Carey were stained clear to the top in a few days.

WHEN you put up a Carey Board wall, ceiling, or partition, you are making a permanent improvement on your property. Carey Board *lasts.*

It is the only wallboard that has internal layers of asphalt to cement the plies together. This makes the board moisture-proof *throughout.* Most other boards are simply moisture-proofed on the surface.

Carey Board has a high insulating value—it keeps heat out in summer, and cold out in winter. It resists fire. It deadens sound.

It will not crack. It will not chip. It is vermin-proof. Rats will not eat through it.

Carey Board makes a beautiful *finished* wall—with a harmonious neutral color, or realistic wood finish. No paper or painting to pay for and renew.

Come in and get your sample. We sell any quantity—your local carpenter can apply it quickly without litter, muss or waste.

THE CAREY CO.
V. L. WHEELER, Mgr.
19 West Ave. Phone 2541

TONIGHT

—AT—

RIVERVIEW PARK

AUTO POLO

Don't miss it. Watch the machines pile up. Put plenty of oil on your hair to keep it from standing on end.

Bring scream absorbers with you. Starts at 8 p. m. Admission 10c.

Watch Tomorrow for Something New in the Dance Hall

CLEVELAND SIX

New Low Prices

Effective August Second, 1922

TOURING CAR

$1095

ROADSTER	$1085
CHESTERFIELD	1260
COUPE	1495
SEDAN	1585

Prices F. O. B. Cleveland

ALREADY recognized as America's best buy in light sixes, the new Cleveland Six is now offered you at a price far below that of any other car that approaches its wonderful value.

See This Wonder Car Of The Year

HILL-LAND AUTO COMPANY

Second Street Elyria, Ohio

CLEVELAND AUTOMOBILE COMPANY : CLEVELAND

CHRONICLE-TELEGRAM CLASSIFIED ADVERTISING

READ FOR PROFIT!
USED FOR RESULTS!

ALL ADS CASH—8c line (5 average words to the line) except Real Estate.

BUSINESS PERSONALS

IMPERIAL FURNITURE CO.
Phone 9663
East Broad Street Bridge
10 Years in Elyria.
UPHOLSTERING, REPAIRING, CABINET WORK, REFINISHING.

SYMAN'S TRUNK AND LEATHER STORE
Will Save You Money
on all kinds
Trunks, Traveling Bags, Suit Cases and Ladies' Hand Bags and Purses.
576 BROAD STREET.

EXPERT CYLINDER GRINDING.
Oversize Pistons and Rings.
"Motor Better Than New."
ELYRIA MACHINE CO.

NOTICE TO THE PUBLIC
If you are thinking of installing a furnace in your home, why not call phone 6924. It will cost you nothing for an estimate. Spouting, sheet metal work of all kinds done at a reasonable price. Work guaranteed; done by experienced union man.
Shop at residence, 424 East Ave.
F. C. BIDDLE

Quality is the factor which makes any purchase profitable.
ROOFING, SPOUTING AND FURNACE REPAIRING.
FAVORITE AND ROUND OAK FURNACES
A. G. OLMSTED & CO.
Res. Phone 6153 Shop, 105 Water St.

Established 15 Years.
GENERAL MACHINE AND AUTOMOTIVE WORK.
Industrial Plants a Specialty.
NICK'S GARAGE AND MACHINE SHOP—Phone 9643.

HEMSTITCHING
WHILE YOU SHOP—8c Per Yard.
MELANIE FARR,
Milliner, and Art Specialties,
28 Turner Block, Court Street.

CUT RATES
We Sell for Cash, but Cut the Price

Hupmobile
R. E. NICHOLLS—Phone 2666.

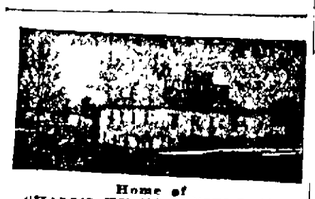

Home of
"HALL'S HUSKY HUSTLERS"
We are now taking order for Guaranteed Strictly Fresh Non-fertile Eggs for placing in water-glass 15 doz or more delivered, at 30c per doz.
Order a few White Leghorn Cockerels 6 weeks old at 20c each
"WATCH THEM GROW"
HALLWORTHY POULTRY FARM,
H. H. Hall, Prop.
Stop 80 Oberlin Road Phone 30163

FOR SPOUTING, FURNACES AND SHEET METAL WORK
of all kinds call
LEE WHITNEY & CO.
TIN SHOP.
Phone 2537. 306 Broad St.

FREE!—FREE!
A limited number of Books showing Homes and Cottages with plans of same can be had by calling at the office of
E. F. MONROE,
Contractor and Builder,
Room 29 Turner Block Phone 2455*

FOR RENT—GARAGES

FOR RENT—Garage on 15th street. Phone 3093

RADIO BATTERIES
O Boy! 60 Ampere hour "A" Batteries as low as $7.75 and guaranteed at that. Charge them yourself. We give you the dope. Come in and see them.
COOPER SERVICE
614 W. Broad St. Opposite Market

FOR ROOFING, SPOUTING AND SHEET METAL WORK
Call Phone 2723 and
J. S. SIPES CO. Will Do the Best
FURNACES AND GENERAL REPAIRING.

REDUCED PRICES IN RESILVERING
Phone 27401
If Your Mirror Fades.
STANDARD MIRROR PLATE WORKS
CHAS. LEE, Plater, 140 West St.

TYPEWRITERS REPAIRED,
Cleaned and Overhauled
Carbon Paper Ribbons, Used Machines
Prompt, Efficient Service
Sundstrand Adding Machines and Registers.
OFFICE EQUIPMENT CO.,
Depot Street. Phone 2019

HAWKE'S GARAGE
Repairs on All Makes of Cars.
You have the service of a man who has been connected with the leading factories and garages for 15 years
SEE ME ABOUT YOUR SLEEVE VALVE MOTOR
Elyria customers cars called for and delivered free
A. C. GOODRICH, Prop., No. Eaton
Garage Phone 36W-1 Res Phone 5091*

CARD OF THANKS

CARD OF THANKS
We wish to acknowledge with sincere thanks the many acts of kindness and expressions of sympathy shown during the illness and death of Richard H. Smith.
MR. AND MRS. CARL SMITH AND DAUGHTER

LOST, FOUND REWARD

LOST OR STRAYED—White poodle dog. Liberal reward if returned to Kathryn Tiozel, 234 Washington Ave.

LOST—Bunch of keys, Y. M. C. A. tag attached. Reward return to Y. M. C. A. main desk.

LOST—Brown Deatchhound pup 4 months old. Reward if returned to Reid Bros. Shoe Store.

WANTED—MALE HELP

CARPENTERS WANTED — Several Good interior finishers. Apply to Jas. A. Hewitt, Masonic Temple.

PENNSYLVANIA SYSTEM
NORTHWESTERN REGION
OFFERS
PERMANENT JOBS
WANTED
FREIGHT CAR REPAIRMEN
AND
YOUNG MEN BETWEEN THE AGES OF 21 AND 35
as helpers to learn freight car repairmen's work. Rapid advancement.
GOOD OPPORTUNITY TO LEARN A WELL PAYING TRADE
Good pay while learning
Also good jobs for Qualified
MACHINISTS.
BOILERMAKERS
BLACKSMITHS
SHEET METAL WORKERS
CARPENTERS
AND
HELPERS.

For particulars apply in person to the nearest Pennsylvania Station Agent or write to
R. H. Pinkham, Superintendent, Fort Wayne, Indiana.
B. H. Hudson, Superintendent, Logansport, Indiana.
T. A. Roberts, Gen. Agt and Sup't. Toledo Ohio.
R. E. Casey, Superintendent, Grand Rapids, Mich.
W. H. Scriven, Gen. Agt and Supt., Chicago, Ill.

Want Ad Replies

At 10:30 A. M. today there were replies at the Chronicle-Telegram Office to the following boxes:

Box Nos.—480, 483, 488, 495, 499, 495, 500, 501, 502, 506.

WANTED—Man with car to act as crew manager, also 4 clean cut salesmen for a house to house proposition. Every house a prospect. Good pay. Apply Hotel Ohio, 7 to 8 p. m. Ask for Mr. Duffy.

WANTED—FEMALE HELP

WANTED—Girl to assist at general housework and take care of children. Mrs. G. N. Hale, 317 Oxford. Phone 9852.

WANTED—Capable girl or woman to assist in housework. Address Mrs. C. M. Unger, Kipton, Ohio.

WANTED—Girl. Call in person at Palace of Sweets.

REAL ESTATE FOR RENT

FOR RENT—Modern 7-room house 114 Grant St. Call 2931.

ROOMS FOR RENT

FOR RENT—Front sleeping room, central, modern. 417 Middle Ave. Phone 5184 or 2504.

FOR RENT—Office suite in Century Building. Inquire H. H. Nye, 32 Century Bldg.

FOR RENT—Furnished rooms with board. 217 Third. Phone 9324.

FOR RENT — Four unfurnished rooms. 502 West avenue. vacant Aug. 15.

FOR RENT—First class sleeping room. Private bath with one room. 216 Fourth street.

APARTMENTS FOR RENT

FOR RENT—Suite in Colonial Apts. Phone 8493.

FOR RENT — Modern seven-room apartment. Sept. 1st. Box 527, Chronicle-Telegram.

FOR RENT—Living suite in Century Building. Inquire H. H. Nye, 32 Century Bldg.

LIGHT HOUSEKEEPING ROOMS

FOR RENT—Four centrally located furnished rooms, modern conveniences, independent entrance. Young couple preferred. Phone 35821.

FOR RENT—Two furnished rooms for light housekeeping, all conveniences. 36501. 111 Huron St.

FOR RENT—3 large unfurnished rooms. 137 Huron St. 6902.

WANTED ROOM AND BOARD

WANTED—By young lady, two rooms, furnished or unfurnished with evening meal. In private family, preferably Masonic. Phone 20732.

WANTED FURNISHED ROOMS

WANTED—Room by man and wife. Must be good locality and A-1 family. Highest references furnished. Box A-528 Chronicle-Telegram.

REAL ESTATE FOR SALE

FOR SALE OR RENT—Choice location, 621 Middle Ave. D. A. Glover.

1 1-2 Acres, 8 rooms bath, Lake Ave., oak floors, fine cement cellar, new house, 52 fruit trees, rich soil, garage, gas well. Must be sold at once. $2200.

Lake Ave.—6 rooms, furnace, electricity, neat and clean, large corner lot, fine business corner.

Bungalow—West Side, 5 rooms, bath, furnace, electricity, newly papered and painted, fine garden, paved St., close in. $3900, terms.

$2300 Bungalow—West Side, bath, furnace, electricity, like new, six rooms, fine garden.

Park Ave. Home—5 rooms, double oak floors up and down, brick fire place, breakfast room, clothes chute, laundry tubs, large lot. Bargain for quick buyer.

Eastern Heights Blvd.—6 rooms, new polished oak floors up and down, brick fire-place, cement steps, large lot. People leaving the city must sell.

Eastern Heights—6 rooms, bath, furnace, electricity, oak floors, newly papered. $500 down. Snap for quick buyer.

$5200 Eastern Heights—6 rooms, new double oak floors, newly papered, fine garden and lawn. 420 Kenyon St. People leaving city must sell. See us at once.

$3800—South Side, close in, 7 rooms, bath, furnace, cement cellar, 50 by 125 lot. You must step fast on this. South Side—Close in, 6 rooms, new, up-to-date, brick fire-place, oak floors, French doors, large lot, swell home. The price is right.

$2300—6 rooms, bath, furnace, electricity, newly papered, big square house, large lot, fine garden. East Side. People need money.

Clark St.—6 rooms, bath, furnace, electricity, newly papered, big square house, large lot, fine lawn and garden. Owner needs money.

Bungalow—Cleveland St., double oak floors, bath, furnace, electricity, $600 down, white enamel up stairs, newly papered, fine garden, fruit, close in. Bargain, people leaving city.

$3200—6 rooms, bath, electricity, off Cleveland St., close in, large lot, neat and clean. Bargain on terms.

8 rooms—Cleveland St., 70x270 lot, bath, furnace, electricity. Bargain for quick buyer.

$4800—8 rooms, bath, furnace, electricity, newly papered and painted, fine cellar, big square house, garage, large lot, fine lawn, paved St., small down-payment. A bargain.

WILLIAM KILROY,
208 Broad St. 2698 Open Nights

WANT TO SELL YOUR HOME?—All of our time is devoted to selling Real Estate, nothing else. If you want action of the sudden kind, call Mr. Gleason, 2300.
KNIGHT-HARRIS-GIBBS CO.

HOUSE WANTED—List your property with W. Kilroy. I have lots of buyers. 1013 Broad. 2393. Open nights.

Cleveland St.—4 rooms, bath, furnace, elec., newly papered and painted, large lot, double garage. $4800. Extra good terms.
OSBORNE & SCOVILLE,
20 Century Bldg. Tel. 2172

$500 down, $25 month, buys 3 acres, fruit, 6-room house, furnace, bath, water, gas, elec. $4300. 1 1-2 miles to Court House, Elyria.
OSBORNE & SCOVILLE,
20 Century Bldg. Tel. 2172

FOR SALE—New 4-room cottage in Grapevine allotment, Carlisle Twp. Phone 2872. Price $1300.

$500 Down, $35 Month, buys a fine, clean, nearly new 6-room home on the East Side, furnace, bath, electric, good lot. Priced at $3600 for quick sale.
OSBORNE & SCOVILLE,
20 Century Bldg. Tel. 2172

FOR RENT—Brick and tile building in fine condition. 3000 ft. floor space. J. C. Crisp & Co.

FOR SALE—Lake Ave. close in, first class home of eight rooms and bath, furnace, electricity, garage; owners must sell. $4500, one-half cash. 144 other city and suburban properties to pick from. See us before buying. H. G. Baus Co., 214 Elyria Block. Phone 2967.

FOR SALE—Good six room house, 5 minutes walk from business section, good neighborhood. $5000. Worth the price. J. C. Crisp & Co.

FOR SALE—$4000 buys a home in the South End, close in, near Middle Ave., with bath, electric, and a good sized lot. See Osborne & Scoville, 20 Century Bldg. Phone 2172.

FOR SALE—7 1-2 acres Oberlin fair bldgs., $2500. 5 acres east of Elyria, small house and barn, $4500. 2 acres Amherst, ridge soil, variety fruit, good bldgs., $4200. H. B. Stoughton, 28 Redington Bldg. Phone 2179.

WANTED—FARMS

WE HAVE CASH BUYERS for small farms.
GILBERT BROS., 22 Redington Bldg.

FARMS FOR SALE

FOR SALE—27 acres, ridge land, close to Elyria on improved road, fine orchard and a fine truck or chicken farm. $2000, with crops and chickens, or will sell the buildings with 10 acres including the orchard for $4250. These are the kind of places that are selling so act quick.

10 Acres close to Vermilion, fair buildings, level land, 84 fruit trees, and a bargain at $2000. Will trade for Lorain property.

21 4 Acres close to Elyria, good buildings, furnace, lots of fruit, $5800. Will trade for small house in south or east part of Elyria.

Why pay such high rent when you can buy a good home on street car line for $3200 with a small down payment?

We have lots of homes for sale, be sure and see us if you are in the market.

The Allen-Hartzell-Dibble Co.,
307 Masonic Temple. Phone 2165

MISCELLANEOUS FOR SALE

FOR SALE—Good practical and efficient service from Claude D. Gott as Democratic County Commissioner. Price Fifty Thousand Votes on Aug. 8th. CLAUDE D. GOTT, Wellington, Ohio—Political Adv.

FOR SALE—Used Wolverine hot air furnace. Phone J. D. Valkirk, Elyria Machine Co., or 243 R. Oberlin O. P. O. 177 North Professor St., Oberlin, O.

FOR SALE—Good used piano, cheap for cash. Phone 2516.

FOR SALE—Airedale puppies, 610 Lake Ave. Phone 38842.

FOR SALE—Dining room suite, bedroom suite, oak rockers, 2 gas heaters, other furniture. Must be sold at once. Phone 6932.

FOR SALE—Household goods. Call 35884 between 2 and 4 p. m.

FOR SALE—Shoats and pigs. H. Peachy, North Eaton. Phone 32R2.

FOR SALE—Another special this week. 3 lbs. home-dressed spring chicken $1.00 delivered. Ph. 30712.

FOR SALE—Dining table, chairs, No. 4 victrola, porch swing and chairs, brie a brac, pictures, rug 4 to 8 p. m., week of Aug. 7th. 233 Fourth street.

FOR SALE—Four drawer White sewing machine exactly like new. All attachments, today $10.00. C. A. Cox, 242 Second street. Phone 2401.

FOR SALE—Electric range, three burners and over. Phone 41071.

FOR SALE—One Holstein Fresian cow, 3 years old, fresh, tuberculin tested. Phone 40521, Stop 95, Oberlin road.

FOR SALE—Genuine Amati violin, cost $60.00, will sell for $25.00, call 232 Fairlawn avenue.

FOR SALE—Damask davenport and chair, sectional bookcase, other odd pieces. Phone 9083.

FOR SALE—White enameled bed and springs, silk floss mattress, oak dresser, 3 rockers, 3 large rugs, 1 small gas range, dining table, five chairs. These articles practically new, can be bought cheap. House for rent. No. 2 Glover Ct., rear 620 Middle ave.

AUTOS AND ACCESSORIES

FOR SALE—Ford touring, 1918, cheap for immediate sale. Phone 38245 or 155 Caroline.

FOR SALE OR TRADE—Auburn 4-passenger, good condition. Inquire 117 Quincy St.

FOR SALE—Used 1-4 ton truck. P. Carlin, West River St.

FOR SALE — 5-passenger touring. Phone 35124.

FOR SALE—Motorcycle and side car. Phone 8831.

FOR SALE—Chandler touring car and Ford 1-ton truck. 439 Lodi St.

FOR SALE—Dodge top and side curtains in good condition. Phone 9643.

FOR SALE—1914 Overland car, good running condition, $65.00 if sold this week. 2046 Middle avenue, or Phone 9613.

Business Opportunities

ESTABLISHED VULCANIZING business for sale. Address Box 827, Wellington, O.

REPAIR AND LOCKSMITH SHOP for sale, by party leaving town. 115 East Ave., phone 2014.

MISCELLANEOUS WANTS

WANTED—Fifty thousand people in Lorain county to vote for Claude D. Gott for Democratic County Commissioner on August 8th. Will pay for same with efficient economical service. CLAUDE D. GOTT, Wellington, Ohio—Political Adv.

LEGAL NOTICES

LEGAL NOTICE.
NOTICE OF ASSESSMENT FOR CONSTRUCTING AND REPAIRING DELINQUENT SIDEWALKS ON MIDDLE AVENUE, KENYON AVENUE, EAST BROAD STREET, EAST AVENUE, OHIO STREET AND WARREN AVENUE
Elyria, Ohio, July 21, 1922.
Notice is hereby given that an assessment of the cost and expenses for constructing and repairing delinquent sidewalks on Middle Avenue, Kenyon Avenue, East Broad Street, East Avenue, Ohio Street and Warren Avenue, has been made and levied on the lots and lands abutting upon the sidewalks constructed and repaired, and set forth in an ordinance passed by the Council of the City of Elyria, State of Ohio, on the 20th day of July, 1922, and that copies of said assessing ordinance are now on file in the office of the Clerk of Council of the City of Elyria, Ohio, for the inspection and examination of persons interested therein.
D. B. SYMONS,
Clerk of Council.
7-24-31 8-7

LEGAL NOTICE.
NOTICE OF ASSESSMENT FOR EAST RIVER STREET RE-SURFACING (CORNELL AVENUE TO SOUTH CORPORATION LINE)
Elyria, Ohio, July 21, 1922.
Notice is hereby given that an assessment of the cost and expenses for re-surfacing East River Street from the south line of Cornell Avenue to the south corporation line, has been made and levied by the foot front on the lots and lands benefited thereby, and set forth in an ordinance passed by the Council of the City of Elyria, State of Ohio, on the 20th day of July, 1922, and that copies of said assessing ordinance are now on file in the office of the Clerk of the Council of the City of Elyria, Ohio, for the inspection and examination of persons interested therein.
D. B. SYMONS,
Clerk of Council.
7-24-31 8-7

LEGAL NOTICE.
NOTICE OF ASSESSMENT FOR KENYON AVENUE RE-SURFACING (PARK AVENUE TO PROSPECT ST.)
Elyria, Ohio, July 21, 1922.
Notice is hereby given that an assessment of the cost and expenses for re-surfacing Kenyon Avenue from the east line of Park Avenue to the west line of Prospect Street, has been made and levied by the foot front on the lots and lands benefited thereby, and set forth in an ordinance passed by the Council of the City of Elyria, State of Ohio, on the 20th day of July, 1922, and that copies of said assessing ordinance are now on file in the office of the Clerk of Council of the City of Elyria, Ohio, for the inspection and examination of persons interested therein.
D. B. SYMONS,
Clerk of Council.
7-24-31 8-7

LEGAL NOTICE.
Jesse Wicker, whose place of residence is at No. 3005 Pine Street, in the City of Altoona and State of Pennsylvania, will take notice that on the 24th day of July, 1922, Verna Wicker filed her petition against him in the Common Pleas Court of Lorain County, Ohio, praying for a divorce from him, on the grounds of wilful absence for more than three years and gross neglect of duty and for custody of minor child and equitable relief.
Said cause will be for hearing on and after the seventh day of September, 1922.
H. A. POUNDS,
Plaintiff's Attorney.
7-24-31 8-7 14-21-28

APPLICATION FOR PAROLE
Notice is hereby given that John Tatera-45881, Lorain, a prisoner now confined in the Ohio Penitentiary, was been recommended to the Division of Pardons and Paroles by the Warden and Chaplain as legally eligible to a hearing for Parole. Said application will be for hearing on or after September 29th, 1922.
D. J. BONZO
Parole and Record Clerk
7-31 8-7-14

SHERIFF'S SALE OF REAL ESTATE
Case No. 19042.
Marion Daney, Plaintiff
vs.
Lloyd Townsend, Defendant
Court of Common Pleas, Lorain County, Ohio, Case No. 19042.
In pursuance of an Order of Sale from said Court to me directed in the above entitled action, I will expose to sale at public auction, at the north door of the Court House in Elyria, Lorain County, Ohio, on Saturday, the 26th day of August, 1922, at 10 o'clock a. m. Eastern Standard Time, the following described real estate situated in the County of Lorain and State of Ohio and in the City of Elyria, to-wit:
Situated in the City of Elyria, County of Lorain and State of Ohio, and known as Lot No. 107 in the Hill Realty Company's First Subdivision in Elyria, Ohio, recorded in Volume 5, page 55 of Lorain County Record of Plats.
Said premises are further known and described as being house No. 332 Oxford Ave., Elyria, Ohio.
Said Premises Appraised at Six Thousand ($6,000.00) Dollars.
Terms of Sale: Cash on day of Sale.
N. D. BACKUS
Sheriff Lorain County, Ohio
Webber, Webber & Metcalf, Atty's.
7-24-31 8-7-14-21

MARKETS

LOCAL MARKETS

Butter, dairy	45
Creamery	45
Eggs, doz.	32
Cheese, York State cream	22
Brick	35
Limburger	35
Cottage, prepared	18
Sugar	7 1-2
Flour, best grade, 1-4 bbl.	$2.50
Corn meal, pound	4
Nuts, Brazil	20
Almond nuts	35
English walnuts	40

PRODUCE

New Potatoes, pk.	39
Rhubarb, lb	3
Green Peppers	5
Maple Syrup, gal.	2.15
Tomatoes	10
Head Lettuce, lb.	20
Lettuce, leaf, lb.	15
String beans, 2 lbs.	15
Cucumbers, hothouse	2 for 10c
Celery	14
Rad shes, 3 bunches	10
Onion, dry	8
Red Beets, bunch	5
Hot house tomatoes	15
Spinach, lb, 10c, 3 lbs.	25
Peppers	5
Florida tomatoes, 2 lbs.	25
Mexican cantaloupes	2 for 25
Watermelons	65
Pineapples, doz.	2.00, $2.50
Pineapples	15 and 25
Georgia Peaches, lb.	15
Cherries, quart	12
Home grown peas, lb.	15
New Carrots, bunch	5
Fruit—Oranges	20 to 65
Lemons, doz	30
New Maple Sugar, lb	40
Bananas, lb.	10
Apples, 3 lbs for	25
Cocoanuts	10
Egg plant	30
Green Onions, bunch	5
Grape Fruit	5, 10, 15
Mushrooms, lb.	75
Green corn, doz.	25c
Currants	15
Black Currants	20
Red Raspberries	25
Canteloupes, 2 for	25
Summer squash	12
Spanish onions lb	15

MEATS

Hamburg	15
Beefsteak	28, 30
Roast	16, 18
Boil	10
Veal Steak	40
Roast	25
Chops	32
Stew	28
Pork Chops	25, 30
Roast	25
Smoked ham	36
Sliced ham	60
Bacon	25, 30
Lard	15
Leg of Lamb	40
Spring Lamb, quarter	$3.50
Poultry, old, dressed	37
Springers	35
Catfish	30
Eels	20
Pickerel	22
Halibut special	28
Pike	15
Fresh Mackerel	25
Smoked Herring	20
Herring	18
Lemon Sole	25
Lake Superior Trout	26
White Fish, fresh	30
Perch	15
Fresh Cod	25
White Bass	15

COAL

Pittsburgh lump	$6.50
Pocahontas	9.50
Pocanontas run	8.50
Bergholz lump	8.00
Millfield lump	8.50
Kentucky lump	9.00
Petroleum Coke	14.00
Congo	8.50
Hard coal	15.00

GRAIN

Straw	14.00
Hay	18.00
Wheat, No. 2	1.06
Oats	40
Corn	65
Gluten	39.00
Bran	26.00
Flour	2.00 to 2.60
Mid	32.00

LA GRANGE

LA GRANGE, Aug. 7.—Mr. Keller's Sunday school class, with their friends, enjoyed a pleasant afternoon at Oak Point, Sunday.

Several relatives and friends attended the funeral of little Helen Bradley, which was at the home of her parents, Mr. and Mrs. Norman Bradley, of Elyria, Saturday afternoon.

Rev. and Mrs. G. M. Knapp entertained the former's sister-in-law and her daughter from Rochester, the fore part of the week.

Mrs. Julia Shepherd returned Friday from Cleveland where she has been spending the past few weeks with her son and daughter.

Mrs. Ann Bendall and brother, Mr. Chapin Wood, were dinner guests of Mrs. Adeline Beavor, Tuesday.

William McMillan, Jr., is spending several days with Mr. Lester Wakeham, of Cleveland.

Mrs. Clara Johnson, of Cleveland, has been visiting her brother, W. F. Hastings, and family.

The M. E. Foreign Missionary society met with Mrs. J. P. Jackson Tuesday afternoon. The president being absent, the corresponding secretary conducted the business meeting. Miss Cassie Kelner gave an account of the Abcedary which was enjoyed by those present. Mrs. Green of Barberton, was welcomed by the members and she closed the meeting with words of prayer. The mite boxes will be opened at the September meeting which will be held at the parsonage.

Mrs. Mabel Horner, of Cleveland, is visiting her mother, Mrs. Julia Shepherd, this week.

Mr. Sheer of Cleveland, was a week-end guest at the home of J. M. Spicer.

Mrs. Georgia Freeman, of Elyria, was a recent guest of her relatives here.

Eber E. Opdyke, of the Newark sanitarium, accompanied by Mrs. Opdyke and Miss Annie Glannsinger, motored to LaGrange Thursday and were entertained by E. S. Opdyke until Sunday. Miss Guarda Opdyke joined the party and they left on a motor trip to Niagara Falls, New York City, Atlantic City, Washington, D. C., andd other plonts of interest, to be gone three weeks.

Mrs. Edward Haynes, accompanied by Miss Mabel Haynes, of Brooklyn, N. Y., enjoyed a trip up the St. Clair Flats and Detroit last week.

Mrs. Golda Gott, of Elyria, is spending a few days at the Henry Gott home on Vermont street.

Mr. and Mrs. Charles Adams entertained Mr. and Mrs. Vicl, of Cleveland, Wednesday. The latter is Miss Algerias' instructor on the harp.

Mrs. Lew Buswell, daughter June, and son Foster, were guests of Mr. and Mrs. Frank Foster, Wednesday.

Mrs. Erwin Adams and daughters, Rosalie and Jean Louise, are spending a few days with the former's brother, T. F. Rawson, and family of Lakewood.

A business meeting in the interests of the milk producers was held in the town hall Tuesday evening, July 25th.

Mrs. Elma Gott and daughter Ruth, of Elyria, are moving their household goods in with Mr. and Mrs. Ford Gott.

VINCENT

VINCENT, Aug. 7.—Edward Marlett, wife and children, Mildred and Elmer of Palatka, Fla., have been visiting their brother, William Marlett on West River Road.

Clifford Steinbring of Mansfield, Ohio is at the home of his parents on north ridge road the last week.

Katherine Marlett spent two weeks in Cleveland with her friend Harriet Jane, and daughter of Linnwood Ave.

T. Baldwin of N. Ridge has as his guest, his father, Mr. Baldwin. The family will motor to Ashland, Saturday taking the father to his home.

J. Stubbs of South Lorain will preach at Vincent Church, Sunday morning at 11 o'clock. You are invited to come and hear him.

Vegetarians get wrinkles sooner than those who live on a mixed diet, according to one medical man.

MY MARRIAGE

Adele Garrison's New

Revelations of a

Copyright, 1922, by Newspaper Feature Service, Inc.

The Description Harry Underwood Gave of

ONE crisp sentence of Harry Underwood's criticism of Dicky smote in my consciousness like a hurt all through the rest of my drive with him to Greenport by way of the Shelter Island ferry. Unconsciously, I think, it tinged all the rest of the story I told him, while he drove Dicky's car easily with her one hand resting negligently upon the wheel, apparently giving all his attention to me, and none to the car. Yet I felt unaccountably secure that any emergency would find him ready and capable of meeting it.

"The Dicky-bird ought to know, better than anybody else in the world, what she is capable of," he had said, referring to Grace Draper, "and yet he opened the cage door and let her in."

Without knowing it, he had put into words a vague resentment which I had, almost subconsciously, cherished against Dicky ever since we had suffered the terrible consequences of permitting Grace Draper to come back into our family life. He should have protected me against my own compassion, and against that more indefinable thing which had lain at the root of my decision to admit her—a fear that he might think me ungenerous.

There is nothing so dangerous, so corroding to one's spirit as self-pity. By the time I had reached the end of Harry Underwood's questioning concerning Grace Draper I had worked my imagination to the point of considering myself a much abused and misunderstood creature.

But the man beside me unconsciously furnished me with a very effective lancet for my swollen self-compassion when he said at the end of his long questioning:

"You poor little white mouse! You didn't have a chance with that tiger cat. Wish I had the Dicky-bird here! I'd wring his graceful neck for letting you in for a time like that. I'll just give him fair warning—if he can't take better care of you than that I'll come back and run off with you."

If he had meant to give me a reaction against himself and arouse my championship of Dicky he could not have chosen better words. The idea of reckless, unscrupulous, utterly irresponsible Harry Underwood cherishing and protecting any woman or remaining faithful to her through the humdrum of life was so absurd as to be laughable.

Madge Keeps Silent.

And while I had just been criticising Dicky myself, mentally, yet this second voicing of my own thought upon Mr. Underwood's lips [illegible] unmercifully probed the [illegible] of my spirit—and hit my [illegible] due to my outspoken [illegible] the words "white mouse" [illegible] cat," which he had used to [illegible] me to Grace Draper?

He, no doubt, meant to be [illegible] and complimentary, but he [illegible] eration too late in grasping my [illegible] to his words. I myself [illegible] modern woman who would [illegible] herself as a martyrized [illegible] white mouse beside a spiteful, tiger cat!

I did not answer him, for I [illegible] would betray the childish [illegible] But I think he guessed my [illegible] without the reason for it. For [illegible] fell silent, and it was not until the [illegible] at the end of picturesque Shelter Island came into view that he spoke again.

"The Lord alone knows whether or not I'm ever going to see you again, Lady Fair," he said, and there was an unsteadiness in his deep voice unmistakable in its sincerity of emotion. "But I want you to get me right on what I'm doing. Your father may or may not give you any dope on me, so I'm going to hand you a little on my own account."

"Each Man Has His Niche."

He had slowed the car down to a crawl, and he piloted it into the space by the ferry, deserted now until the next boat, turned off the ignition switch and shifted toward me, his eyes feverishly brilliant.

"Nobody knows better than I do just how many kinds of yellow mongrel I was upon a certain occasion," he said. "But it's curious just because of that connection with the slimiest gang of cutthroats and traitors that ever crawled, I'm able every little while to give your father and one other person a line that they find quite useful. I've been promoted since the old days, and I'm now quite high in their councils—the white-haired boy when it comes to handing out advice. And the devil only knows the things I've kept 'em from by showing them just where their little necks would take the axe cleanest.

Every once in a while I plan something extra luscious, just to show them what a shark I am, but it's queer-what shrewd people they have under your father—they always get wise and spoil the gravy.

Each man has his niche, they say. Well! mine is that of a high-class stool pigeon. I'm making plenty of graft out of the thing, but it's a fine ending, isn't it for a man who once had dreams?

HEART AND HOME PROBLEMS

BY MRS. ELIZABETH THOMPSON

Dear Mrs. Thompson: I know that I have made a terrible mistake, but I am paying dearly for it now, and I can blame no one except myself. Give me your best advice please.

A little more than one year ago I saw a man and fell in love with him at first sight. This man was the manager of an office near the one in which I am employed. I saw him pass our office several times daily, and soon got to the point of watching for his passing. As the days passed by, I knew that I was falling madly in love, for the first time in my life. This man and I were never introduced, but he often came into our office for little purposes, and seemed to admire me from a distance.

Days passed into months and months into years, and then one day I heard that he was being transferred to a town hundreds of miles away. My heart was broken, and I grieved myself almost to death. For weeks I have grieved and just feel that I am on the verge of insanity.

Then one day I accidently learned at what hotel he was staying, and did a very foolish thing—wrote him a letter. It was a letter which contained nothing which I would be ashamed for any living person to know. Yet, I am sorry that I wrote him. I should have known that if he had cared for me he would have written. But I had worried and grieved until I had no reasoning sense. If I had realized what I was doing I am sure that common sense would have compelled me to forget him. In that letter I told him that if he cared to correspond to address me at the address below; if on the contrary he did not care for me as a friend, just to be kind enough to return the letter to me.

About a week after he received my letter I saw him pass by our office, but he did not even glance in at the door as he went by. But I thought he would either phone me or see me today. He did neither, and thus three weeks passed uneventfully by. Then I saw him pass by one day, a suitcase in hand. For several days I did not see him again.

Then one day his former stenographer came by to see me and in a casual way told me he had married a few days before. I died a thousand deaths when I heard this, for no mortal has loved as I have. I love him even now and cannot seem to forget him.

I have seen him pass by with his bride and he looks as if he is glad he had hurt me. I do not blame him for not having cared for me, but I think he did not treat me with proper consideration.

I cannot understand why he has not returned that letter which I wrote several weeks ago. Do you think that had he been half a man he would have returned it, saying that he loved and intended marrying another? Now I am wondering what I should do. Do you not agree with me that I should write him just a line and ask for the return of that letter? Should I address the letter to both the man and his wife and wish them a happy married life?

When I see them on the street, should I speak or just pass them by as though they were strangers?

(LAST HOPE)

You had no claim on the man, not even enough to expect him to bother to return your letter. Do not write again because he has destroyed the letter without a doubt. Another letter would only embarrass you further. When you meet the man and his wife on the street consider them strangers and do not speak.

Instead of being in love with the man, you are in love with an ideal created in your mind which does not exist in reality. You are thinking of him if you really [illegible] to. Dismissing you [illegible] about love and [illegible] found the man who [illegible] companion. If you were [illegible] mind, however, you [illegible] your thoughts [illegible]

POLLY AND HER PALS--By CLIFF STERRETT

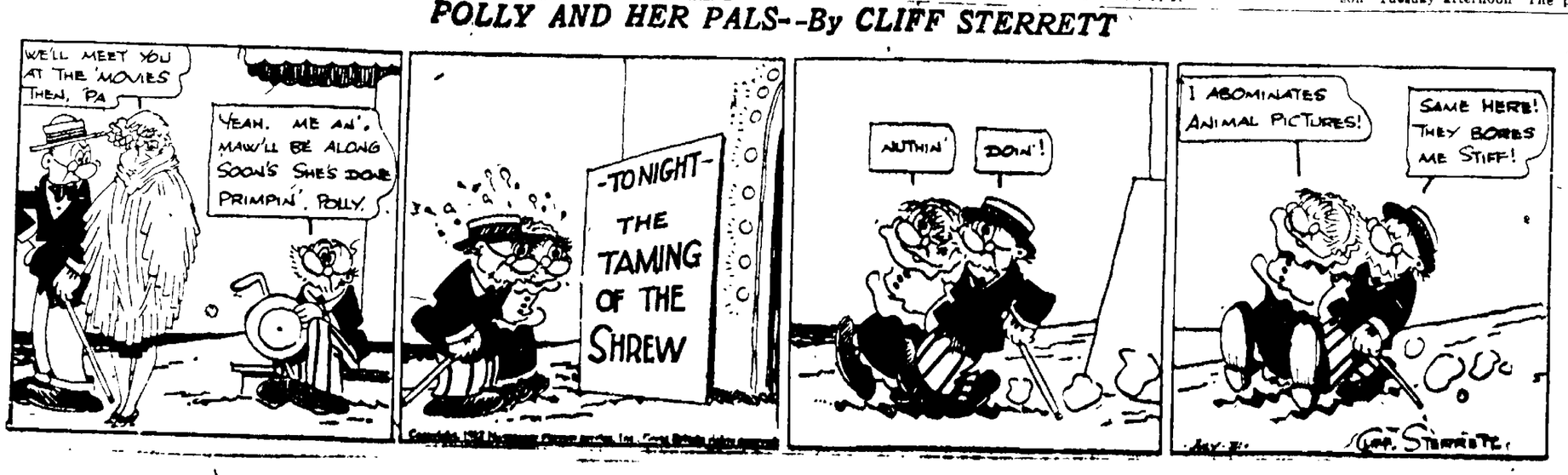

THE CHRONICLE-TELEGRAM
Offices, 331 Second Street, Elyria, Ohio.
Published by The Lorain County Printing and Publishing Company.

J. F. BURKE, Editor.
A. C. HUDNUTT, Manager.

Published every evening, except Sunday. Entered as second-class matter at Elyria Postoffice, Act of 1879.

Daily—Two cents per copy. By carrier in City 12 cents per week, $6.00 per year in advance. By mail Daily outside of Elyria, within Lorain and adjoining counties, $3.00 per year; within the State of Ohio, $4.00; elsewhere $5.00.

Members of The International News Service. Audit Bureau of Circulation; Bureau of Advertising of the American Newspaper Publishers Association.

New York Offices, A. E. Clayden, Representative, 347 Fifth Ave.; Chicago Office, John W. Hunter, Representative, 419 Marquette Blog.

PHONES
Circulation.....2316 Advertising.....2317
News.....2318 Society.....2319

MONDAY, AUGUST 7, 1922

TOMORROW'S DUTY

Tonight closes the primary campaign in Ohio. Tomorrow the voters of the state will have the opportunity to determine who the candidates of their respective parties will be for the various offices which are to be filled at the November elections. We believe that in some respects this campaign in Ohio has been an unfortunate one and it has not measured up to the possibilities and needs of the Buckeye state. It is so much easier for the average mind to think in personalities than in principles and by this means the feelings, animosities and hatreds are so arroused that candidates and campaign managers tend to forget the very principles which have been laid down as the reason for their candidacy. In determining how we shall vote tomorrow we should as calmly and as clearly as possible judge of the candidates and of their possible achievement in the light of the important principles which we believe should be retained or implanted in the laws of the state.

There are those who would destroy popular government through the distruction of the initiative and the referendum, and the repeal or serious modification of the primary law. There are those who are willing to sacrifice fundamental principles of liberty which have been the heritage of the Anglo Saxon race for a thousand years. There are those, whose determination to take advantage of human weakness for personal profit, causes them to fight any move to end their robbery. There are those who would bring back the liquor traffic with all the evils which follow in its train. These constitute in part the principles involved in the present campaign. In the light of these principles, men and candidacies are of secondary consideration. Those who would ramrod individuals into the public thought and drive from the mind the real issues are no help to the state's well being.

It is impossible at this hour to take up any candidates and attempt to show that they or he more nearly than some other is the exponent of these principles. If any one of them embodied in his personal character and his political belief in a striking and unquestioned manner all the principles of which we have spoken he would sweep the state tomorrow because the great body of the electorate are clear and true. Personal weaknesses and short comings, political office, schemes and organizations all are a part of rendering it more or less difficult for conscientious men and women with the greatest exercise of discrimination to determine their candidate in the light of principles involved.

But we do believe that the important thing is to stand firmly for these issues. Principles are eternal, men will come and go. We can hope and work for a political day when men generally will become candidates for public office who have such faith and belief in the principles which they espouse as to be unequivocal in their life and declarations; and a willingness to be defeated, with a complete understanding by the people, rather than to win by deceiving them. A number of the candidates stand pronouncedly for one or two of the issues which we have cited. In our judgment the number who can be depended upon to stand firmly for most of those principles is greatly reduced.

During the past few weeks the issues as the candidates desired to have them presented have been before the public and in the light of this presentation the decision must be made. Judgments are made up by the statements of friends and acquaintances.

The motives of hire of promised positions and of political oragnization are not known to the voters and they imagine that the opinions which they hear and which help to form their judgments are as unbiased by selfish motives as are their own. But these are things which must be taken into account in weighing arguments and statements.

We believe that on behalf of causes we should not make a choice between friends so as to attempt to influence the votes of others. We do believe in so steadfastly working for principles as to be guided in our choice by the attitude which the candidates have assumed upon these issues. If two or more candidates espouse these issues in which we believe, we think that in all fairness our friends should know the facts and make their own choice between the individuals. This has been the guiding principle in our editorial policy.

Two candidates for the Republican nomination for governor of the state have in different degrees on different measures either to us personally or publiely declared themselves for the important issues which in our judgment are before the state. One of these candidates we believe will be nominated tomorrow and while neither of them completely fulfills our wish, we will support either one when nominated because it means a distinct measure of progress and an advance for the state. We [illegible] that every voter may address himself with a clear [illegible] and an open mind to the determination of his duty and perform it. Vote tomorrow. There are cases in which you are uncertain as to how you should vote but there are other cases where your way is clear. Exercise your power of sovereignity in the cases with which you are familiar and when you feel that you can intelligently make your cross.

THOSE FELLOWS OUGHT TO LET THE LADY GO ON WITH HER ACT

YESTERDAYS IN OHIO

1829—Gen. Thomas Ewing, who checked the invasion of Missouri by Gen. Prince in 1864, born at Lancaster. Died in New York City, Jan. 21, 1896.

1861—Democratic State convention met and nominated Hugh J. Jewett for governor.

1862—Edward Wade, former representative in Congress, died in Cleveland. Born at West Springfield, Mass., Nov. 22, 1803.

1886—The Freedmen's Aid Society of the M. E. church was organized at Cincinnati.

1920—Governor Cox formally accepted the Democratic nomination for President.

ONE YEAR AGO TODAY.

Maine and Nova Scotia were swept by forest fires.

Fifteen tramps killed in freight train wreck near DeQuincy, La.

TODAY'S BIRTHDAYS.

Hon. William C. Kennedy, Minister of Railways and Canals in the Dominion cabinet, born at Ottawa, Ont., 54 years ago today.

Stanley J. Weyman, celebrated novelist, born in Shropshire, England, 67 years ago today.

Rear Admiral Spencer S. Wood, U. S. N., who commanded the First Naval District during the World War, born in Brooklyn, N. Y., 61 years ago today.

Elijah C. Hutchinson, representative in Congress of the Fourth New Jersey district, born at Windsor, N. J., 67 years ago today.

Miss Ellen Fitz Pendleton, president of Wellesley College, born at Westerly, R. I., 58 years ago today.

TO-DAY

Centenary of the birth of Samuel Merrill, governor of Iowa 1868-72.

Ten years ago today the Progressive party named Theodore Roosevelt for President.

Gen. Pedro Nel Ospina will be inaugurated today as President of Colombia.

The Fraternal Order of Eagles opens its annual convention today at St. Paul.

The semi-centennial of Polk county, Minnesota, is to be celebrated with a historical pageant at Crookston today.

The Democratic State committee of Texas meets at Dallas today to canvass the returns of the recent primary.

A National Merchandise Fair, the largest exhibition of its kind attempted in America, is to be inaugurated in New York City.

The political campaigns preceding the primaries will close today in Ohio, Alabama, Arkansas, Oklahoma and Wyoming.

The trial is set to begin in Los Angeles today of William Simmons, former grand goblin, and various other officers of the Ku Klux Klan, who are charged with conspiracy and other crimes growing out of the Klan raids of some months ago.

Conventions Opening Today.

CINCINNATI—Commercial Baking Confectioners' Association.

DENVER—International Union of Mine, Mill and Smelter Workers.

PORTLAND, Ore.—Pacific Northwest Merchants' Association.

CEDAR POINT, Ohio—National Team and Motor Truck Owners' Association.

ABE MARTIN

We hope suspenders do come back, fer if ther's anything worse'n a womaa powderin' her nose at ever' show window she comes to, it's a feller yankin 'his trousers up ever' half block. Mrs. Em Pash got almost downtown, t'day before she remembered she had a hole in th' knee of her left stockin'.

KOMICAL TELEGRAMS

By JIM ARMITAGE, Himself.

Some of the candidates will meet this evening and "It's just before the battle mother." A lot more of them will meet Wednesday but there ain't going to be no singing.

Notice some of them quoted Oberlin editors in their ads. I suppose I ought to be sore,—none of them repeated what I said about 'em.

George Stark is a regular patron of the Lorain beaches, but "Bill" Struck tells me that George is not a "Cold weather" pitcher—it does look funny to see Stark stroll down to the beach in his fur cap—He's ready for anything, bathing or skating.

Louie Renouard is camping near Lorain. He tells about the size of the mosquitoes. "But, I don't care" says Louie, "I got a couple of big ones trained and they catch all the fish we can eat."

I never saw one of those golf players who "made a hole in one," but I was standing about a mile from a golf course once—and I heard one.

It's hardly to be expected that seven of the candidates for sheriff will think,—the best man won.

Prince Taylor is an inspector at the General Phonograph Co. Quite a few young ladies work in the same room. The other day Earl Fowl was singing and Alice sprung the well-known joke about going on the stage and getting free eggs. "Oh, I don't think I'll have to—with so many chickens working around here." Then Earl left.

Benny Leonard meets Ever Hammer tonight in Michigan City, and did Benny ever hammer. He better hammer Hammer.

There's a lot of talk about putting a couple more street lights on Furnace street. I was talking to a couple of young ladies who live on that street—and they don't seem to favor it.

"Sherwood Anderson, famous 'cos he used to live in Elyria." I remember it well and he used to write some "wonderful fiction" about that barn paint he used to sell the farmers.

"I've been reading some of the advertising pages and I am convinced that we have many "fiction writers" among us, only they haven't been discovered."

Lorain police are talking about arresting "one piece" bathing suits on the beaches. They seem like a small thing to make so much fuss about.

You know there's a skeleton in every family. I have a brother who had a promising future. Now he plays golf.

10 Years Ago

The Massillon Gas & Electric Co. announced that they would begin the erection of a $500,000 power house on the lake shore at Lorain within a short time.

The Ohio Nursery & Supply Co. was placed in the hands of J. C. Hill as receiver.

Councilman George Goodman was killed at the Lake avenue crossing of the green line and the B. & O. The conductor threw a switch derailing a car in the path of an approaching train, and when it was struck the car tipped over or Goodman who was trying to escape. He was the father of City Auditor Walter Goodman.

The City Board of Review completed its work and added $650,000 to the tax duplicate. They interviewed over 700 people.

Police Chief E. J. Stankard ordered all slot machines removed from saloons, billiard rooms and cigar stores.

S. Susan, Japanese owner of a restaurant, was fined $250 and costs by Mayor Troxel for selling liquor in his restaurant.

VETERAN OPERATOR DEFENDS FLAPPERS

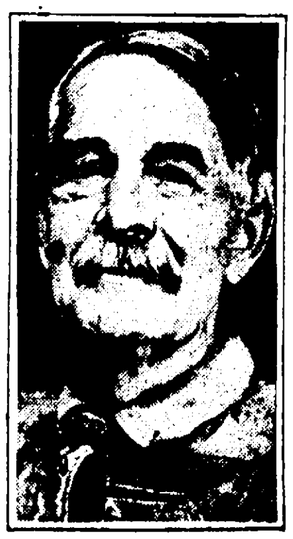

E. H. Reese.

The chief claim to fame of E. H. Reese, who has just completed fifty years of continuous service with the Western Union Telegraph Co. is that he acted as President Lincoln's private operator during the dark days of '63. He is young at 76 and is a staunch defender of the modern flapper.

PAY TRIBUTE TO MEMORY OF LATE HEAD OF SERVICE CO.

Chapter No. 34, Doherty Men's Fraternity of the Elyria and Lorain division of the Ohio Public Service Co., held a special meeting at their club rooms on Broad street Monday morning August 7, 1922, as a tribute to the memory of Frank W. Trueauff, whose funeral services were held in New York City at 10 a. m.

Fifty-six members of the fraternity were present and a review of Mr. Trueauff's life and business activities were very ably covered by Frank M. Stevens.

Resolutions were drawn up as an expression of the loss of one of the company's most genial and influential characters. The resolution was adopted and a copy was mailed to the office of Henry L. Doherty & Co., 60 Wall St., New York.

Mr. Trueauff was the junior partner of Henry L. Doherty; also vice-president of Cities Service Co. and president of the Ohio Public Service Co.

SHOPPING NEWS

Style Center Has $60,000 Stock of Furs on Display This Week

The ladies of Elyria and this vicinity are to be given an opportunity of inspecting a metropolitan showing of furs. The Style Center has made arrangements with a repesentative from one of New York's largest manufacturing furriers and will have at their store commencing Tuesday morning and lasting until Saturday night, an exquisite $60,000 stock of furs.

This display embraces some 250 coats, besides other pieces, all of which are made from selected and highest grade pelts.

Mr. Goldstein says that the ladies of this community will not need to go to Cleveland, New York, or any other of the large fur markets to find their choice for this season. It is here right in Elyria.

EXCHANGE CLUB TO PLAY BALL WEDNESDAY

The regular meeting of the Exchange club will be held tomorrow. A good speaker will be provided by the committee in charge, but it has not been announced who it will be.

The Club ball team are scheduled to meet the Ohio Public Service team on Wednesday, August 19th, at Cascade park.

CINCINNATI, Aug. 7.—Six women were hurt and a dozen other women and children jostled and bruised Sunday afternoon at Terrace Park, O., when an automobile truck in which they were going to a picnic at Epworth Heights was forced out of the road by a speeding touring car and overturned in a side ditch.

NORTH EATON

By Mrs. John Bainbridge
Phone 23R3

NORTH ELYRIA, Aug. 5.—Myron Kinney called at the Myers home Friday.

Miss Murill Roberts is visiting in Cleveland.

Miss Peters, of Elyria, spent Friday with her sisters, Miss Ella Tilden and Mrs. Honeburger and in the evening they visited their aunt Mrs. Wood on East Erie avenue, Lorain.

C. C. Reynolds and daughter Claire, of Oberlin, called on Mrs. Myers Thursday.

Margaret Roberta has spent some time at Linwood.

Mr. and Mrs. H. Cunningham and family were at Cedar Point Saturday.

Mr. and Mrs. Warren were at Crystal Beach, Sunday.

L. Keller and family spent Sunday and Monday at Crystal Beach. Mrs. Keller returned Tuesday.

Mrs. Eva Vaughn who is visiting with Mr. and Mrs. J. H. Wilson, spent Sunday with Mr. and Mrs. R. Hardy. She came here alone from Philadelphia, and expects to go on to Muncie, Indiana, where she will visit a sister. In spite of her age, she is very active and happy. She is eighty-three years old.

Mr. and Mrs. J. Dute, of Amherst, son Rheuben, of Amherst, and Mrs. L. Austin of St. Petersburg, Fla., called on friends Sunday afternoon.

Frank Jackson and Mr. and Mrs. Henry Jackson and family visited relatives near Grafton Sunday.

SPECIAL ALL WEEK

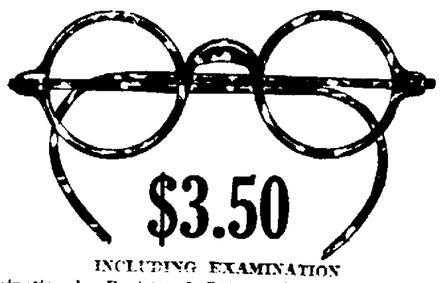

$3.50

INCLUDING EXAMINATION
Examination by Registered Optometrist Eyesight Specialist
All Shell Frame and Spherical Lenses Fitted Complete $3.50
We Grind Our Own Lenses. All Work Guaranteed.

WILLIS, OPTOMETRIST
OFFICE BURR'S JEWELRY STORE
Broad Street Evenings by appointment Elyria, Ohio

4% ON SAVINGS

The only Bank in Elyria under U.S. Govt. Supervision

1ST NATIONAL BANK IN ELYRIA

Measured By Money

—that is how your success in material things is judged.

What are your possessions worth? How do you handle your income—with systematic economy or wastefully?

You can best build your success upon the foundation of a Savings Account with this strong National Bank. It will gladly help you to save money and to handle it safely.

4% interest compounded twice a year.

POLITICAL ADVERTISING

—A VOTE FOR—

CLAUDE SPICER

For State Representative

Means a Live Wire in the Next General Assembly

[illegible] FEVER IN TENT COLONIES

[illegible]NTOWN, Aug. 7. — Typhoid fever has developed in the colonies of the striking miners in Fayette county and today the situation was alarming state and health authorities said. Within the next day or two the spread of the malady has been reported and it is feared the situation may get beyond control.

At the Palmer plant of the H. C. Frick Coke Company, near Brownsville, 26 cases are reported. Six cases from Palmer have been brought to a hospital here and their condition is serious. Reports from other tent colonies in the county bring the known cases of typhoid up to fifty.

The spread of the disease has reached such proportions that L. H. Tuler, of the state engineering department, is making an investigation. Dr. O. R. Attman, Fayette county representative of the state board of health, is working day and night to combat the malady.

Miners and their families at the Palmer colony have been obtaining water from a spring, closed by the authorities. Investigation showed that the water was contaminated.

Nineteen cases are being treated in tents at Palmer.

ASKS RECEIVER FOR LOCAL PISTON PLANT

In a suit begun in court today by John Merrick, he asks that a receiver be named from the International Piston Co., whose place of business is in the old Chronicle building facing on Depot street.

The plaintiff alleges that the company is indebted to him for $1,200 for money advanced to them, and there are other debts amounting to $5,500 with no money to pay for them. The only assets are the machinery and stock at their business place. Further the plaintiff asserts the officers of the Piston Co have left the state and are no longer residents of Ohio. Judge W. B. Thompson this morning appointed R. F. Vandemark receiver under $2,000 bond.

Marching Legion

"Ma" Burdick in France.

Mrs. E. O. Burdick, Wichita Falls, Tex., newly appointed national chaplain of the American Legion Auxiliary, holds the belt as champion doughnut and pie maker of two great armies, respectively the Salvation and the American.

Today she is ministering to the A. E. F. in the quiet precincts of hospitals where yesterday she was with them under shell fire. "Our work did not end with the armistice," Mrs. Burdick declared upon her election. "It was started then. If all the world forgets the war and its effect upon men, we must remember."

Before her election to the second highest office in the organization of mothers, wives, daughters and sisters of the young veterans, Mrs. Burdick was active in relief work in the hospitals of Texas "to lighten their sufferings and to comfort their loved ones," this the battle-cry of the Salvation hosts that began recruiting when the army was demobilizing.

Mrs. Burdick, with her husband served in France in December, 1918. She was stationed with units of the First Division in their training areas and she moved to the front with them. With a stove made from cooky tins she made as many as 2,000 doughnuts in a day, alternating with a record of pies. Her husband kept her supplied with firewood and helped prepare the pastry and coffee to feed and hungry men. In odd moments, Mrs. Burdick, who soon became "Ma" to a considerable part of the A. E. F., salvaged wounded clothes. She was decorated with the Croix de Guerre for bravery and devotion and was the oldest woman [illegible] in France.

U. S. DESTROYERS MANEUVER OFF SAN DIEGO

When Uncle Sam's destroyers set out to lay down a smoke screen they usually fill about 90 per cent of the surrounding space with a dense, black smoke. Then they can't be observed from other ships. But they can't throw the aviators off the track so easily. The pilots, flying high, keep just ahead of the leading destroyer and are able to observe everything that goes on. In the recent maneuvers in the Pacific off San Diego the pilots co-operated with the destroyers in their little war game. At that Uncle Sam might call off the smoke screen stuff while the coal strike continues. It takes a lot of coal to make all that smoke.

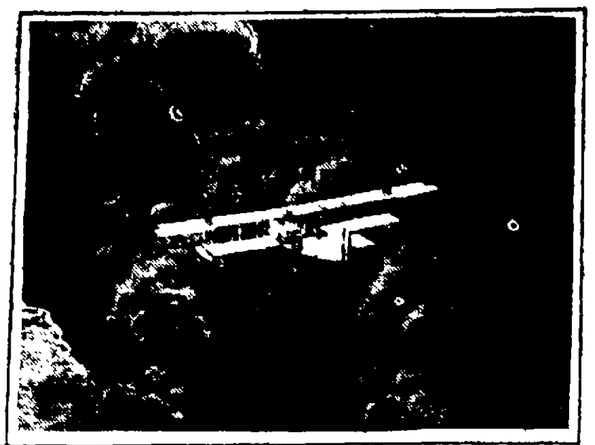

Above, air scout flying over maneuvering destroyers. Below, destroyers in war game in Pacific off San Diego.

NORTHWEST FEELS PINCH OF COAL SHORTAGE

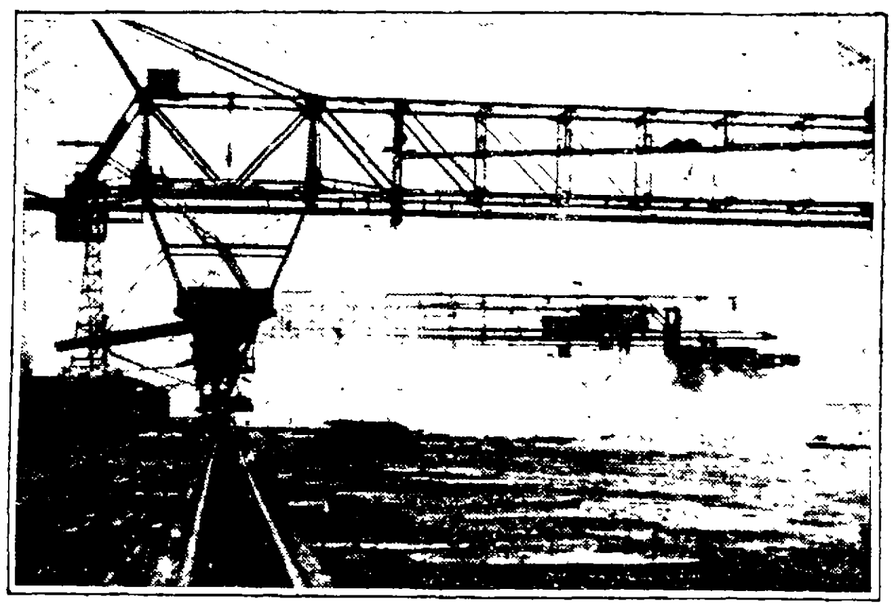

Is the northwest going to feel the pinch of the coal shortage? Governors of four states decided in the affirmation after they had made a tour of inspection of the docks at Duluth, Minn. and had been unable to find enough coal to start a small furnace fire.

Empty coal docks at Duluth, Minn. Usually at this time of the year the docks are piled with coal to the top of the cranes. But this year the docks are bare.

Knight Charges Thompson Forces Pull Old Tricks

COLUMBUS, Aug. 7.—"Careful check up of registration of veterans shows that the city registered 54 persons who are deceased, who checked moved to vacant lots," state senator Frank M. Bender, Cleveland, state chairman of the campaign of Congressman C. L. Knight of Akron for the republican gubernatorial nomination, declared here today.

Announcing that Judge Hoffman at Cincinnati has authorized the Knight forces to have challengers at tomorrow's primaries in Hamilton county, Senator Bender said:

"Judge Hoffman's decision is gone to give a means of keeping the machine from turning out illegal votes. We made this request for challengers to keep Hynicka from voting grave yards in their entirety. It gives Congressman Knight a chance for a square deal in a territory which is not to be trusted."

THIS STRIKE HAS IDEAL ENVIRONMENT

RICHMOND, Va., Aug. 7.—"It's a most amiable strike that has been waged here between the shopmen and the Southern railway.

"In fact it might be called an era of good feeling.

"Not a move has been made by the railroad officials to inflame the strikers and, what's more, they are looking out for the physical comfort of the strikers.

"You boys must be pretty warm," said the foreman of the shops here, addressing a group of picketing strikers. "Why don't you send up to the shop for ice water whenever you want it?"

"And then as a group of strikers acted on the suggestion, he added, as an after thought:

"You might as well take some of that lumber and build yourself a shanty to keep the sun off."

The strikers built their shack.

THREE LABOR MEETS ON AUGUST 16TH

There will be three big outings on August 16, when the Lorain County Grange will hold its picnic at Avon Beach, the annual homecoming with a merchants and industrial exposition and fire works will be held at Fields and the 25th annual Volunteer Firemen's convention at Oberlin at which State Fire Marshal H. A. Dykeman, of this city, will speak.

Mrs. Eva Vaughn, of Philadelphia, came here unescorted and will continue unescorted to Muncie, Ind., to visit a sister despite that she is 83 years old.

GREEK-AMERICAN PRINCESS PLANS NEW YORK VISIT

Princess Anastasia of Greece wearing her famous emerald necklace and diamond headpiece.

The former Mrs. William B. Leeds, now Princess Anastasia of Greece, is planning a trip to America in the near future to visit friends in New York and Newport, R. I.

WASHINGTON, Aug. 7.—Denial that he had ever engaged in cotton speculation on the New York exchange as charged recently in the senate by Senator Heflin, democrat, Alabama, was made today by W. P. G. Harding, governor of the federal reserve board, in a letter to Senator McLean, republican, Connecticut.

CINCINNATI, Aug. 7.—The right leg of a white man hacked off just above the knee and tied up in a gunnysack was washed up on the bank of the Ohio river at North Bend, O.

WASHINGTON, Aug. 7.—In a concerted effort to insure the enactment of "protective" tariff legislation before the November congressional elections, republican leaders planned today to abandon the high rates in the opening senate bill when it reaches conference and revert to the lower ones in the house measure.

HEALTH EDUCATIONAL COURSES FOR SCHOOLS

COLUMBUS, Aug. 7.—Health talks by representatives of the State Health Department before county teachers institutes now being held throughout the state will mark the opening steps toward the ultimate installation of a health educational course of study in the schools of Ohio according to plans now being worked out by State Health Director Snively in co-operation with State Director of Education Riegel.

Teachers attending the institutes will be instructed as to the importance of health programs in the schools and will be given programs of health topics including care of the teeth, eye and mouth, pointers, fresh air, helpful exercise, importance of sleep, necessity of cleanliness and general prevention of diseases.

A general conference of county superintendents of schools is to be called immediately following the first of the teachers institutes, some time in September by Director Riegel, to enlist the support of the school heads in the plan of introducing the new health programs in every school in Ohio.

MARKETS

CLEVELAND PRODUCE MARKET

Butter, extra, per lb	39 1-2 @ 40 1-2
Prints, per lb.	40 1-2 @ 41 1-2
First, per lb.	38 1-2 @ 39 1-2
Packing stock, per lb.	20 @ 21
Eggs, fresh, per doz.	28 1-2
Ohio firsts, per doz.	22 1-2
Western firsts, per doz.	20
Oleo, Nut, per lb.	21 @ 23
High grade animal oils	23 @ 23 1-2
Lower grades	19 @ 20
Cheese, York State, per lb.	25 @ 28
Poultry, live heavy fowls, per lb.	25 @ 28
Roosters, per lb.	15 @ 16
Broilers per lb	28 @ 30
Apples, per bushel, home grown	1.50 @ 1.65
Beans, green, peck	20 @ 25
Cabbage, per lb.	2 @ 3
Corn green, doz	25
Onions, green, bunch	10
Tomatoes, field, bu.	90 @ 1.00
Potatoes, sack 150 lbs.	2.75 @ 3.00
Sweet Potatoes, hamper	50 @ 75

STOCKS

NEW YORK, Aug. 7.—In the early dealings, price movements on the stock exchange were irregular. Pan American Pete was down 1-4 to 44 1-2, while Rock Island advanced 1-4 to 45 7-8. B. R. T. rose 1-2 to 24 3-4 and Sinclair Oil advanced 3-8 to 30 3-8. Corn products rose 1-4 to 111 3-4. Bethlehem Steel B moved up 1-8 to 57 1-8. Union Pacific advanced 7-8 to 144. American Locomotive was 5 higher at 119 3-4. Studebaker rose 1-8 to 131 3-4.

NEW YORK NOON PRICES

American Can	59
American Locomotive	119 3-4
American Smelting	60 3-8
American Zinc	106 3-8
Atchison	53 3-4
Atlantic	102
Baldwin Locomotive	129 1-8
Baltimore & Ohio	37 7-8
Bethlehem Steel Prfd	77
Brooklyn Rapid Transit	31
Central Leather	38 5-8
Chicago Mil. & St. Paul	31 5-8
Chicago Steel	91 3-4
International Paper	54 1-2
Kennecott	33 1-8
Mexican Pete	17 3-4
New York & Western	11 7-8
Northern Pacific	79 1-2
Pacific Gas	87 1-4
Reading	78 1-2
Republican Iron & Steel	71 1-2
Southern Pacific	91 3-4
Southern Railway	27
Stutz	17 1-2
Tobacco Company	47
Union Pacific	144
United Alcohol	52 3-8
United States Steel common	1 1 1-8
Utah Copper	65
Westinghouse	61 5-8
Willys-Overland	8 1-8

CLEVELAND LIVE STOCK

Receipts 1300, market slow and 25c lower.

Good to choice butcher steers	$ 8.50 @ 9.00
Fair to good butcher steers	$ 7.50 @ 8.00
Good to choice butchering heifers	$ 6.50 @ 7.50
Good to choice butcher bulls	$ 5.00 @ 6.00
Good to choice cows	$ 4.50 @ 5.00
Fair to good cows	$ 3.50 @ 4.00
Common cows	$ 2.00 @ 3.00

CALVES—Receipts 500, market $1.00 higher.

Good to choice veal calves	$11.00 @ 12.00
Fair to good	$ [illegible] @ 11.00

SHEEP AND LAMBS—Receipts 2500, market steady.

Good choice lambs	$11.00 @ 12.00
Fair to good	$ 8.00 @ 10.00
Good to choice wethers	$ 5.00 @ 6.00
Mixed ewes and wethers	$ 3.50 @ 4.50
Culls and common	$ 1.00 @ 2.00

HOGS—Receipts 5000, market 25c lower.

Yorkers	$11.00
Mixed	$10.75
Heavies	$ 9.50
Mediums	$ 9.50
Pigs	$11.00
Roughs	$ 7.50
Stags	$ 4.75

CHICAGO, Aug. 7.—Wheat opened 1-8 to 1-4 lower, corn 1-4 to 1-2c lower, oats 1-8 to 1-4 lower. Provisions were inactive. Opening:

Wheat, Sept. 106 7-8 @ 106 7-8, Dec. 106 5-8 @ 106 1-4, May 111 1-2 @ 114 1-4.

Corn, Sept. 61 3-8 @ 61 1-4, Dec. 57 @ 56 7-8, May 60 3-8.

Oats, Sept. 32 3-4 @ 32 5-8, Dec. 35 1-2 @ 35 1-4, May 38 3-4.

Lard, Sept. 10.85.

8 DIE IN ONE FAMILY

Mrs. Jennie Glynn, of Pittsfield has lost by death her husband, her mother-in-law, Mrs. Sylvia Glynn and her father, Jacob Hostler, all since last April 1.

FIFTY YEARS MARRIED, SHE SELLS PAPERS TO STAY WITH HUSBAND

Mr. and Mrs. H. Wescott.

Fifty years ago Mr. and Mrs. H. Wescott were married at Hillsboro, Mo., and they have never been separated for a single night since then. They arrived in Chicago recently and after paying their hotel bill of $2 for one night found themselves stranded. Charitable organizations offered to care for them in their eighty-five. They would go to separate institutions, but "Ma" Wescott refused, saying "Pa" needed her all the time. She had been selling papers to support them both and came to Chicago because Missouri was too hot. She has secured a corner in the business section now and is once more taking care of "Pa." He is eighty-five. She is sixty-five.

HEART AND HOME PROBLEMS

BY MRS. ELIZABETH THOMPSON

Dear Mrs. Thompson: I am a young woman seventeen years old and have just started to work. I have been going with a young man the same age whom I love dearly. My parents think a great deal of him. He has not said anything about marriage yet, but some friends told me he was engaged to a girl out of town. When I told him about it he owned up and said he was going to break the engagement as he did not love her any longer. Should I continue to go with him? Should I let him love me?

Is there anything that will remove moles from the face without having them taken out?

THANK YOU.

It is very silly for a seventeen year old boy to be engaged or to think of marriage. Since he is treating his financee so shamefully, he will probably do the same to you when he loses interest in you and likes some other girl. After he breaks his engagement go with him if you want to, but do not go with him while he is engaged to another girl.

The only safe way to get rid of moles is to have them removed by means of the electric needle.

• • •

Dear Mrs. Thompson: Is it a wife's place to go to her husband and greet him with a kiss when he comes home from work, or is it his place to greet her first?

B. S.

If you stop to consider whose place it is to do such things, you will not find much happiness in your married life. Run to the front door when you hear your husband and kiss him. I presume at times you will feel your husband is very indifferent. He will enjoy his evening paper and will not care if you are tired and in a mood to be loved. If you are a wise little wife you will respect his moods and will not show your disappointment when he is indifferent; instead you will appreciate the times when he is thoughtful and affectionate.

• • •

Dear Mrs. Thompson: My girl friend is kind hearted and lovable, but she is very rough. She laughs loudly and talks in a loud voice. Lately boys have been taking an interest in me and when one of them would ask to come over I have told him to bring some one else and I would have my girl friend. I did not realize until lately that she was so rough. When I serve cocoa and cookies she throws cookies at the boys and does things like that. The boys don't seem to care, but it gets on my nerves.

Do you think I should tell her I think she is rough, or should I stop inviting her?

QUESTIONING.

All of us have so many faults that it is a question whether one of us should try to correct the faults in another. If we are broad minded, however, we are grateful when some one tells us of a failing so that we can correct it.

If you are very tactful I believe you can do your girl friend a great deal of good by telling her that her excitement makes her talk and laugh more loudly than she realizes. Also you might tell her that you don't think she should throw your cookies around. It will be wiser, however, not to say too much or she will be deeply hurt and offended. You might suggest to her that she tell you your biggest faults and in exchange you will tell her what you consider her biggest faults.

• • •

BLUE-EYED BOBBY: I admire you for your stand for right, but I am afraid living up to your ideal shuts out your human understanding. Say that you forgive and still love. Do not lower your own standards in the future, however.

News Notes From Movie Land

What has become of the Mack Sennett bathing beauties? A lot of the boys are asking that question and here is the answer. They have all gone in for serious work. Marie Prevost, one of the best there was, has just signed a long term contract with the Warner Brothers. Her first role is to be in "Little Heroes of the Street" with Wesley Barry.

It is her next picture, however, which will cause a flutter among her contemporaries and a wave of interest among the readers of best sellers for she is to be featured in the screen version of the youthful F. Scott Fitzgerald's novel, "The Beautiful and Damned."

Olga Printziau is adapting the book for the screen. E. Mason Hopper who is directing Jackie Coogan just now will direct it.

After "The Beautiful and Damned" Miss Prevost will appear in "Brass."

WHAT THEY'RE DOING

Priscella Bonner has brought suit for divorce from her husband, Allen Wyness Alexander, alleging abuse and failure to support.

Lee Moran is the defendant in a suit for divorce filed last week by his wife, Mrs. Esther E. Moran.

DAVIS SELECTS GEORGE CLARK TO FILL BENCH

COLUMBUS, Aug. 7.—Governor Davis today announced the appointment of Attorney George H. Clark, Canton, as a member of the supreme court succeeding Judge Johnson who recently resigned because of his candidacy for the democratic nomination for governor.

Attorney Clark is chairman of the republican state executive committee and is president of the Stark county bar association.

Judge Clark will fill former Judge Johnson's unexpired term ending January 1, next.

NORTHERN ITALY UNDER MARTIAL LAW TODAY

ROME, Aug. 7.—Following a council of ministers, a cordon of martial law was thrown all the way across northwestern Italy today as the result of warfare between fascisti and the socialists and communists.

Troops are being rushed into the northern industrial districts to prevent further clashes. The fascisti are reported in control of Milan, Genoa and other important centers in the northwest. Soldiers are being massed in the provinces of Milan, Parma, Genoa, Ancona and Leghorn.

Industry virtually is crippled. Rail traffic has been halted at some places and marine communication is threatened at Leghorn, Genoa and other northwestern ports.

Leaders of the fascisti charge that most of the soldiers sent into the disaffected zones are socialist or communist members.

A tense situation exists although the government is hopeful of restoring tranquility within a few days.

LONDON, Aug. 7.—It is reported that another general strike may be called in Italy according to a Central News dispatch from Rome this afternoon.

Fascisti were reported to be setting fire to buildings in Genoa and Bologna.

PRESIDENT NAMES NEW FLEET HEAD

J. B. Small

In the reorganization of the Emergency Fleet Corporation President Harding has named J. B. Small, president. The revamping was made necessary by the resignations of Vice Presidents Farley and Kimball.

SAN FRANCISCO, Cal., Aug. 7.—The steamer H. F. Alexander, formerly the Great Northern and the largest vessel in the coastwise service on the Pacific, was reported by wireless to be proceeding slowly to Seattle today following a fire in King Cole Rock, 30 miles south of Cape Flattery, early today.

MARRIAGE LICENSE

Paul Szuhjio, 46, laborer, and Justyna Klepack, 36, both of Lorain, Father Bilanski.

LUCKY STRIKE CIGARETTE
IT'S TOASTED
It's toasted. This one extra process gives a delightful quality that can not be duplicated

WE SELL FOR CASH BUT CUT THE PRICE

CUT RATE Auto Supplies

High Class Supplies for the Auto.
Eldo Tread Tire and Supply Co.
109-111 Broad St. Elyria, O.

YOU CAN NOW BUY HOOD TIRES FOR LESS THAN OTHER STANDARD MAKES

"SAVE THE DIFFERENCE"

ELYRIAN'S MYSTERY SHOW IS A BAFFLER

Those who love the mysterious and uncanny can have their desire satisfied by attending the performance of W E Aust, of this city, in his mysterious disappearing act The performer, is there in full sight of his audience, and slowly but surely begins to fade away, leaving nothing but a ghostly skeleton for his mystified audience to gaze at. Just as mysteriously he is re-incarnated, and comes back to life again in his proper form It is a trick that no one has been able to solve, and it is well worth a trip to River view park, where he holds forth nightly.

GRAFTON

By Miss A. M. Johnson
Phone 53J

GRAFTON, Aug 7.—Mrs W. C. Park and daughter, Jean Frances, returned home Monday from camping a week at Linwood park, Vermilion.

The regular meeting of the Grafton union of the W. C T U, which was to be held in the M E church parlors, has been postponed from August 10 to Thursday afternoon, Aug 17. An election of officers will take place and every member is urged to attend

Mrs Julia Bruce, who has been spending a week with her son, Harrison Bruce, and wife in Carlisle, has returned to the home of her daughter, Mrs W. C Park, where she is spending the summer

Mr and Mrs James Lilly spent Tuesday evening in Elyria

Mrs Chas Schnaible and Mrs A S Schilleman, of Elyria, were the dinner guests of Mrs W. L. Bryden on Tuesday

Mrs A L Haury has been spending a few days at the home of her son Will Johnson, near Oberlin, assisting in caring for her little grand-daughter who was quite ill Little Bonita will have her tons is removed at the hospital some day next week

The Speedy Nine ball team of Elyria played the Belden Young Girls' team on the local diamond at Athletic park on Monday and won by a score of 14 to 7

Mrs Harold Bennett and children of Elyria, spent one day last week with Mrs James Lilly

Mrs Paul Nichols, of LaGrange, visited her parent Mr and Mrs A E Mennell Monday

Mr and Mrs H F Schott, of Elyria, were callers at the home of Mr and Mrs C H Johnson on Thursday

Mr and Mrs George Sharer returned to their home in Cleveland Friday after spending a week the guests of her sister, Mrs A M Ewers and husband

Meeting was held in the Belden Club House on Wednesday evening August 2nd for the purpose of reorganizing the Ohio Farmers Co-operative Milk Company into the Ohio Farmers' Co-operative Milk Association. The principle of this organization is that the association handle the selling of their product to the dealer in the city. Forty-two members signed the new contract, forming what will be called a local. The officers elected to transact the business are: President, Chas Schwartz, vice-president, B T. Nesbett; sec-D. G. Reisinger, Advisory Consul, W N Hitchcock It is hoped that the township will be 100 per cent solid for the association.

The Belden Farmers' club will hold an ice cream social in the Club House on Wednesday evening, Aug. 9. Everyone is invited.

Mrs. A. C. Schillman, Mrs. Stearns and a friend from Elyria, accompanied by Mrs. W. N. Hichcock, motored to Brunswick on Thursday where they were the dinner guests of Miss Wayne Stearns.

At the regular meeting of the township school board of Education on Tuesday evening, a joint meeing with the executive board of the Farmers' club was held, also the architects were present. The object was for the decision in letting the Club House for school purposes. The club rented the building to the school board at a reasonable price per month, the expense of remodeling, janitor and fuel to be paid by the board of education. It will be occupied by the upper grades and used until the new centralized school building is ready for occupancy. Superintendent Landis, of Oberlin, will be here one day next week to look over the building for arrangements.

N. D. Johnson, of Lagrange has been assisting his father in finishing the haying the past two weeks

Mr. and Mrs. Irvin Kilnect and daughter and Mr and Mrs. Arthur Law spent Thursday evening in Wellington. The men attended an interesting meeting of the Co-operative Milk Company held at the opera house, while the ladies attended the theatre.

Chestnut Ridge

CHESTNUT RIDGE, Aug. 7.—Arrangements have been made for the Ridgeville Grange 21 55 picnic, which will be held at Avon Beach Sunday, Aug. 13. A ball game will take place at 1:30 o'clock after which a good line of sports is being arranged for by the committee for young and old. Prizes will be awarded

Mrs Newberger with her infant son has returned from the Elyria hospital

Mr and Mrs. Geo Hills and family and Mr and Mrs. E C. Squire and family were among those who attended the Eaton Sunday school picnic held at Chippewa Lake last Wednesday.

Mr. and Mrs N. Smith of Elyria spent Friday, with their daughter Mrs E. Sandrock.

Mr. and Mrs Joseph Wagner and son Bobby, of Detroit, called on relatives of the Ridge Wednesday.

Mrs Fields and children of Elyria visited her sister Mrs. E. Squire Wednesday afternoon.

Harvey Wilton and Carl Wright made a business trip to Cleveland [illegible]

Mrs Willis Wright pleasantly entertained at dinner last Sunday, Mr and Mrs. Schilts and Mr. and Mrs. Carl Wright in honor of Mr. Willis Wrights birthday anniversary.

Every 30 Minutes
From 7:30 a. m. to 7:30 p. m. on the hour & half hour
ELYRIA TO CLEVELAND
and Return
From Square to Square
Hall's Auto Service
Phone 2080

SAVE It with ICE
Our efficient service yours for the asking. 30% saved in buying ice at the platform of
The Hygienic Ice Co.
Distilled Water Ice Only
Phone 2500 N. Maple St.

ANNOUNCING
Our change of location to the former Dun Motor Sales Building, 220 Second Stree
A. H. PLAS, Motor Repairs
PHONE 2495

Girls Beware of Wrinkles That Form Around Eyes or Mouth

When They Appear, As They Surely Will, Try This Successful Treatment.

The most dependible and effective method I know of is to massage them with an old-time buttermilk cream recipe made by Howard Bros of Buffalo, N Y gently across the line of the wrinkles to bring new fresh blood to the surface If you will do this for about five minutes each night before retiring no other treatment is necessary

Howards Buttermilk Cream is obtainable at any up-to-date drug or toilet goods counter and no matter whether you are troubled with wrinkles hard little lines around eyes and mouth coarse sallow faded looking skin or simply roughness and redness caused by wind or sun you will find these troubles quickly disappear with the use of this old fashioned recipe brought up-to-date Remember the name Howards Buttermilk Cream If you cannot obtain locally send 10 cents (silver or stamps) for generous trial package of both Cream and Soap Howard Bros Co, Buffalo, N Y.—Advt.

You too, Can Dance at Home if You Own One of Our Phonographs.

The bargains we are now offering make it possible for anyone to own a Phonograph. Come in or phone us and we will demonstrate.

"Everything Musical"

Geo. A. Clark Co.

Elyria Lorain

$60,000 SALE OF GUARANTEED FURS

Commencing Tuesday Morning and Until Saturday Night

A representative of one of New York's largest manufacturing furriers will display at our store $60,000 worth of gorgeous furs at astoundingly low prices for your approval. An unparallelled opportunity to save from 20 to 40 per cent on your winter furs.

The finest exhibition of quality furs that has ever been presented in this city. Every piece and there are hundreds of them, made of the finest rich, luxurious pelts, guaranteed to give perfect satisfaction, designed by artists of world-wide fame, and at such astoundingly low prices.

Whether you expect to buy or not you cannot afford to miss seeing this magnificent exhibition on display here from Tuesday to Saturday.

The Importance of This Opportunity to You

Every woman longs for and expects to have a really gorgeous fur coat sometime in her life and often spends a great part of that life waiting for such an opportunity as this to get the coat of her dream at such a low price that she can afford it without a qualm. It is the vast range of prices which makes this sale of utmost importance to every woman whether rich or poor.

You Are Guarded By a Guarantee

Remember these are guaranteed furs. Your buy will be perfect from collar to hem and will wear as only quality can wear, and we absolutely guarantee you savings of 20 to 40 per cent.

HERE ARE JUST A FEW OF THE ITEMS ON SALE

Sealine Coats of high quality, 40 in. long, deep self collar and cuffs. A remarkable garment at this price.

$69.50

Natural muskrat coat of unusual depth and richness; 40 in. long; self collar and cuffs. Another splendid value—

$105

Hudson Seal coat, soft, wrappy and luxurious; unusually high luster, 40 in. long; natural Martin, skunk collar and cuffs—

$285

Marmot Coats, rich and soft, 40 in. long; collared and cuffed by its own beauty —a coat you will be proud of—

$85

Near Seal coat, 45 in. length. Skunk or squirrel collar and cuffs. A remarkable value at—

$215

Hudson Seal coats of the finest select skins with pouch collar and wide sleeves, trimmed in skunk, 45 in. length. Special—

$395

A Small Deposit Will Hold the Garment for you in Storage until you Are Ready

The Style Center
WHERE THE DISCRIMINATING WOMAN BUYS

A Small Deposit Will Hold the Garment for you in Storage until you Are Ready

Society

...LOUS DISPLAY IS A BIG SUCCESS

...e Gladious display conducted ...the Home Garden Association ...Wilkins-Hurst Company on ...day, attracted considerable at...n and admiration. Miss Eva ...and L. C. Hecock were the ...s.

...ons for the amateur window ... awarded as follows: Best ...et, first prize, Mrs. A. B. ...ols, 318 Princeton avenue; sec...prize, W. C. Detling, 139 Hu...street; third prize, Ruth ...s, 1109 Lake avenue; fourth ... Mildred Neufer, 303 Lake ...ue. The special prize for the collection was awarded Mrs. Loxier, 518 Washington ave... Prizes for the best single of flowers were awarded, first Mrs. A. B. Nichols, 318 ...eton avenue; second prize, W. F. Hubbard, 853 West street; third prize, J. G. Upp, West Fourth street.

...vase of seedlings grown by R. Lucas of Stop 83, Oberlin attracted considerable at...on.

...the professional window, N. J. ...ell, 916 Walnut street, ex...d the Alice Tiplady variety. ... Miller, 1108 West avenue, ...vase of seedlings which were interesting.

...TER-DANZEY REUNION ...AT RUGGLE'S BEACH.

Baxter-Danzey eleventh an...reunion was held at Ruggle's ...h on Saturday. A sumptuous ... was served at noon. Fifty... were present including guests ... Fremont, Amherst, Galion, ..., Oberlin, Wellington, Pitts... and Elyria.

...following officers were ...d: President, Fred Baxter ...remont; Vice-President, James ...eron, Galion; Secretary Opal ...orth of Oberlin; Treasurer, ... Baxter of Amherst; Histor...ffie Cameron of Elyria; and ...lin, Reverend John Baxter of ...

...s. Elizabeth Danzey of Elyria ... the oldest member present ... Rose Van Ausdale of Akron, ...he youngest member present. ... have been two births since ...st family reunion.

...hing and games were enjoyed ...arious races held for the chil...

...A COMMANDERY NO. 60 ...TS TEMPLAR TO MEET

...regular meeting of Elyria ...andery No. 60 Knights ...r will be held in the Mason...ple, Thursday, August 10th ...0 p. m.

...ngements will be made for ...ing the Annual Conclave at ... September 12th, 13th and ... All Sir Knights who ex... to go to Toledo are urged ...d this meeting, as the time ...t and plans should be com... within the next two weeks.

...ND MRS. PENROD ...RTAIN IN HONOR ... ...USE GUESTS.

...and Mrs. Jack Penrod of ... court, entertained last eve... in honor of their guests, Mr. ...rs. Varl Espey of Johnstown ...nd the Misses Dorothy and ... Hughes of Wellington. ...e Penrod, George and Rob... ...rod, William Knight and ...n Cook, all of Lorain. Were ...resent. Light refreshments ...served at the close of the ...g.

...RATION GIRLS AND ...DSHIP CLUB TO ...PICNIC AT LAKE

Federation and Friendship ...irls of the Y. W. C. A. will ... picnic at the lake tomorrow ...g. The girls will meet at ...W. C. A. at six p. m., Tues...ening and go from there via ... to the shore. The lunch ... taken from the association. ...istrations must be in at the ...C. A. by Tuesday morning.

...AMES THOMAS ...RTAINS AT LUNCHEON

James Thomas entertained ...ry pretty luncheon at which ... were laid for ten, Thursday, ...h Haddin Inn, Lorain. The ...decorations were beautiful. ... daisies in silver vases and ...nty place cards were in yel...d white.

...guests included Mrs. H. G. ...on and Mrs. J. C. Sill, of ...o, Mrs. Wm. Thomas, Mrs. ...Cherry, Mrs. G. D. Nicholas, ...ucille Hinman, Mrs T. L. ... Mrs. Mayo Roe, and Miss ... Baker, all of this city.

...ENTS OF WEST STREET ...PICNIC.

...residents of West Street en...a picnic at Cascade Park on ... afternoon. The husbands ... them in the evening and a ... supper was served at six ..., covers being laid for about ... Various games were enjoyed ...es were had for the children ...lults, prizes being awarded ...ners. The residents are ...g on holding a picnic every

...K. OF C. AND CATHOLIC ...TERS PICNIC AT RIVER...PARK.

Lorain K. of C. and Catholic ...ers of America held a picnic ...erview Park, yesterday, a ...umber being prese... Sev... the local K. of C. and ...ers were in attendance. A ...n of races and various ... was carried out.

...NITY PICNIC TO BE ...AT CASCADE PARK.

...mmunity picnic will be held ... afternoon at Cascade Park ...he auspices of the Pilgrim ...ity Church. The husband...ers will be present in the ... for the picnic supper. ...ll games will be held dur...afternoon.

Events Tonight And Tomorrow

Tonight

Laf-A-Lot Club.
Columbia Club.
Ladies' Auxiliary of the Cantons.
Official Board of Methodist church.
Canton Lorain No. 93.
Wesleyan Circle of Methodist church.

Tomorrow

Laurel Club with Mrs. Fred Tite Stop 86 East Shore, Lorain.
Hatikvoh Club.
Young Ladies' Society of St. John's Lutheran church.
Women's Benefit Association.
Friendly Bible Class.
Frank S. Harmon Lodge.
Audubon Bird Club.
Ladies' Auxiliary of Knights of St. John.
Elk's Lodge.
Odd Fellows' Lodge.
Exchange Club.
Knights of Pythias.
Rotary Club.

BIRTHDAY PARTY FOR ROBERT STRAND

Mrs. Herbert Strand of Washington avenue, entertained at a party on Saturday afternoon in honor of the fourth birthday anniversary of her son Robert. Various games were enjoyed and there was a large pie from which each child drew a prize. There were also given balloons. Refreshments were served, the table being decorated in red and white.

The guests included Mary Wick, Barbara Brodbeck, Thelma Helfrich, Mary Louise Dengate, Geraloine Burden, Robert Shelton, Robert Lee, and John Franklin Burke.

REV. J. G. CAMPBELL ADDRESSES UNION SERVICE

The Reverend J. G. Campbell of the United Presbyterian Mission in India was the preacher at the sixth union service held at the Second Congregational church last evening.

He gave an exceedingly interesting and instructive talk on his work in the northern section of India, explaining that the greatest work of the missinary now was the starting of churches among the natives. There are forty churches in his own district which are self-supporting and which give $1,000 a year for further missionary work. Native ministers who have received their training in mission schools are in charge of these churches.

UNITED PRESBYTERIAN CHURCH NOTES

Prayer meeting will be held Wednesday evening at 7 o'clock. Following the meeting the officers of all the organizations of the church will discuss plans for the fall work of the church and Sabbath school.

ST. PAUL'S CHURCH NOTES

The Evangelical Sunday school convention of the Ohio District, is being held this week at Tiffin, O. Rev. Paul Bourquin, Miss Margie Kushinsky, Miss Anna Bourquin, Miss Eleanor Loeffler, and Miss Ruth Pallas will attend, representing the St. Paul's Sunday school and Young People's Society.

Circle No. 1 of the Ladies' Aid picnic at Avon, Thursday.

Circle No. 2 picnic at Cascade park, Wednesday.

Circle No. 4 picnic at Cascade park, Thursday.

The choir meets on Friday evening at the home of Mrs. Nellie Gregory of Chase street.

New members will be received in St. Paul's church next Sunday. Those wishing to join please see the pastor.

FIRST BAPTIST CHURCH NOTES.

The B. Y. P. U. picnic will be held Tuesday afternoon at Avon Beach. Automobiles will leave the church at two and five o'clock in the afternoon to convey the members to the beach.

The Friendly Bible Class meets on Tuesday evening.

Prayer meeting on Thursday evening.

ST. JOHN'S LUTHERAN CHURCH NOTES.

The Columbia Club meets this evening at 7.30. The Young Ladies' Society meets on Tuesday evening. The Sunday School picnic will be held Thursday at Cascade Park.

SECOND CONREGATIONAL CHURCH NOTES.

Division D will meet with Mrs. Bert Jaycox of Bond street, Wednesday afternoon, with Mrs. John Aschenbach as assistant hostess.

GRACE LUTHERAN CHURCH NOTES.

The Ladies' Aid Society meets on Thursday afternoon.

The Young People's society meets Thursday evening.

METHODIST CHURCH NOTES.

The Wesleyan Circle meets this evening.

A meeting of The Official Board will be held this evening.

CHURCH OF CHRIST NEWS.

Division B of the Ladies' Aid of the Church of Christ will meet Thursday noon at Cascade Park for a picnic dinner. All the ladies of the church are invited to meet with them.

CITY PREVITIES

Mrs. Louis Behnke and daughter Winifred of South Ridge, were in Oberlin, Friday afternoon, attending the funeral of Rudolph Horning, infant son of Mr. and Mrs. Rudolph Horning. They also called upon Mrs. Horning, who is confined to Oberlin hospital.

Mr. and Mrs. Dewitt Rexroat of Louisville, Kentucky, and Mrs. E. B. Cooley and son of Cleveland, ...

MILITIA ON STRIKE DUTY GETS THRILL OF WAR ROMANCE

Left to right, Lieut. Col. Richmond, kissing the bride, Theresa Frank, Sergeant Frank Becker and Major Haines, congratulating the groom.

Company I of the 121st Infantry, doing strike duty in Bloomington, Ill., has had all the thrills of real war duty, that is all the romantic thrills. Sergeant Frank Becker and his bride supplied the romance. When he was ordered on strike duty he did not mind going in the least except for the fact that his wedding to Miss Theresa Frank of Chicago was scheduled for the next day. Miss Frank, however, decided that a little thing like a strike would not postpone her wedding, and so she went down to the Chicago & Alton R. R. shops, where her fiance was on duty, and at an improvised altar among the machinery and with the wedding march accompanied by shrill engine whistles and clanging bells, Becker's company treated the couple to a real military wedding.

GRAY IS GAINING FAVOR FOR FALL

Gray, although rather trying to many complexions, is gaining favor this fall. Many hats are shown in gray and silver tones, and naturally there are many attractive gray gowns for afternoon and dinner wear. This smart low waisted model is made of gray silk crepe trimmed with many beaded loops of self material.

...

The Ridgeville Grange No. 215 will hold their annual picnic at Avon Beach on Thursday, August 10th, instead of Sunday, August 13 as previously announced.

Miss Catherine Marquart of East River street, left last evening on the S. S. Juniata for Mackinac Island, where she will spend her vacation.

Mrs. Wm. Bekins of Fresno, California, was the guest of her daughter, Mrs. Samuel Billingsley, of Nettleton street, for the past week.

Mr. and Mrs. Walter Standen, of East River street, were the week-end guests of the latter's sister, Mrs. T. Flash, of Youngstown.

Miss Minnette Haswell has resumed her training at St. Ann's hospital, Cleveland, after spending two weeks with her mother, Mrs. J. J. Haswell, of Northrup street.

Born, to Mr. and Mrs. Julius Wagner, 216 Foster avenue, on Wednesday, August 2nd, a nine and one-half pound baby girl. ...

Mr. and Mrs. Jack Penrod ... with Dr. and Mrs. F. A. ... of Eastern Heights ...

...and Mrs. Carl Espey, of ... Pa., who were recently ... here on their wedding trip and are the ... Mr. and Mrs. Jack Pen... Robson court.

...Mrs. Walter Hines, of ... street, spent Friday even... ... friends in Lorain.

...and James G. Camp... City, Pa., who was ... guest of the Rev. ... W. S. Smith, of Beverly ... today to take charge of ... study program at Mus... Chicago Bible Conference ... at New Concord, O.

...Mrs. C. P. Broadwell ... children, of Oberlin ... week-end guests of Mr. ... Whitney, of Cornell ...

...Mr. Arthur Erschaeve, ... who are motor... ... spent Friday ... Mr. and Mrs. F. A. ... of Eastern Heights ...

...Mr. and Mrs. Wm. Workman ... have returned ... Cleveland, where they ... called to attend the funeral ... Carl Langer.

...Mary Sawyer, Cornell ave... ... guests, Mrs. White ... Wick, of O., and Mrs. Cramer ... Hopkins, of Pa.

Mrs. Anna Steed, of Riverton, ... Jersey, and Mr. George ... of Wooster, are guests of ... E. Dunlap at her home on ... avenue.

Ed Gow, of Tacoma, Washing... ... the guest of his brother, ... Gow, Cornell avenue.

The Prince of Wales is not a ... wealthy man. Most of the ... money he receives comes from the ... revenues of the Duchy of Corn... ... which amounts to about ... $100,000 a year.

There are seven muscles in the human tongue.

Theaters

GRAND "South of Suva" is a unique South Sea play in which Mary Miles Minter will be seen on Tuesday and Wednesday. There isn't a single beachcomber in the entire plot, nor any gallant white man involved with an island bride in fact it is an original conception that is bound to make a hit with the public.

DREAMLAND Another episode of "With Stanley in Africa."

COLONIAL John Murphy in "Extra! Extra!"

COFFEE WEEK!

Free—One package of Shredded Wheat Biscuits free with every two pounds of our Daily Roasted Coffees—

35c, 40c, 45c, 50c LB.

Chase and Sanborn's Seal Brand Coffee, 1 lb	45c
Two pound can	85c
C. W. Brand Coffee, pound	45c
C. W. Mocha-Java Coffee, pound	55c
Premium Brand Coffee, pound	50c
Lemons, Tuesday and Wednesday, dozen	22c
Fresh Marshmallows, pound	40c
Morning Glory Pastry Flour, 5 lb. bag	22c
Red Mill Patent Flour, 1-8 bbl.	$1.15
Morning Glory Flour, 1-8 bbl.	$1.20
Red Mill Patent Flour, 1-8 bbl.	$1.15
Morning Glory Flour, 1-8 bbl.	$1.20

Bread, white, graham, potato, rye, Vienna and whole wheat.

Bacon, our own cure, 4 lb. piece, pound	25c
10 pound pail of lard	$1.40
Fresh Roasted Jumbo Peanuts pound	20c

PHONE 2301 PHONE 2301

Pure HOLCOMB'S Food

POLITICAL EDUCATION DEPARTMENT

1—At first glance the primary may seem to be a rich man's game, BUT in the direct primary, men with small means and popular-causes do win.

2—The primary may double the cost of elections, BUT a primary, which gives every one a say on candidates, is worth the cost.

3—The primary does not frame ...candidates, BUT candidates elected by the people in the primary instead of by party bosses make the platforms.

4—The primary seems not to have improved the quality of candidates, BUT by the primary, the people have a chance if they use it, to know and elect good candidates and to defeat worthless ones.

5—The primary brings out so many candidates that no voter can know the facts about them all, BUT the number of candidates in the primary shows the need for a shorter ballot—and we want a short ballot anyway—find out about that.

From the National League of Women Voters

Use the primary to prove its worth, and vote AUGUST 8th.

The greatest insult you can offer a Russian Bolshevist is to call him a "radish," this being the scornful epithet invented by Trotzky to designate those who are red only on the outside.

The eyes of snails and slugs are perched right on the ends of their feelers, so that they can look in every direction without moving.

The Pride of Elyria **GRAND THEATRE** E. J. Georgopole, Mgr.

The Coolest and Best Ventilated Theatre in Town

DON'T FOLLOW THE CROWD BUT GET THERE AHEAD OF THEM EARLY in the EVENING

Last Time Today

Jack Holt

and

Bebe Daniels

in

"North of the Rio Grande"

TOMORROW AND WEDNESDAY

Mary Miles Minter

—IN—

"South of Suva"

With John Bowers

CAN YOU STAND THRILLS? Midnight in a tropical jungle. The wild beating of tom-toms. The flare of torches. The frenzied dance of Fiji warriors in their hideous war paint. The weird, chanting of a voodoo priest.

Then here is a story that you can not miss of what happened on an island in the South Seas.

Also Comedy, Johnny Hines in "Torchy's Feud"

Summer Prices, Matinee 10c to all

Evening 25c, 10c

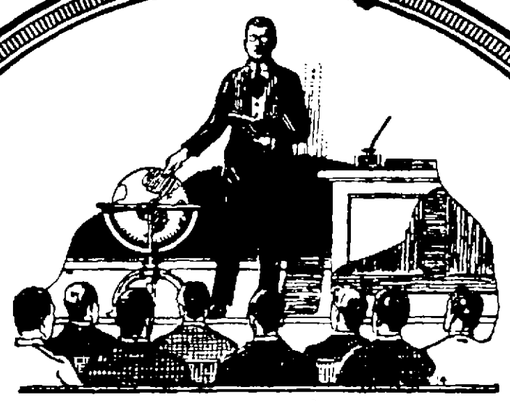

Ohio Wesleyan's Contribution to Public Education

Ruskin says—"There is only one cure for public distress, and that is public education". To provide public education, schools, colleges, and universities need more and better teachers.

During its 80 years of public service, Ohio Wesleyan has given the world thousands of men and women taught to teach. She has provided thirty College and University Presidents to such well known schools as Penn State, University of Kentucky, University of Nevada, Armour Institute, De Pauw, Miami, Ohio Northern, Iowa Wesleyan, and others equally well known.

Ohio Wesleyan is a fountain of good from which a perennial stream of educational influence has flowed for 80 years.

OHIO WESLEYAN UNIVERSITY~DELAWARE, O.

EDUCATION AND CHARACTER BUILDING SINCE 1842

THIS IS BARGAIN WEEK

AT VESTAL'S

Over 1000 pairs Women's and Girls' Low Shoes Go on Sale at

$2.95 A Pair

OR TWO PAIRS FOR $5.00

We could not Enumerate All of the Styles. There are Patents, Black and Brown Kid, White cloth and Canvas in Dress or sport Models. Not all sizes in each style. But your size is here. In many Styles.

SEE OUR WINDOW

—VESTAL—

SHOES WITH CHARACTER

POLITICAL ADVERTISING.

I wish to thank the voters of Lorain county for the courtesy shown me all through the present campaign. Any consideration that you might give me tomorrow at the polls will be greatly appreciated.

J. H. Brown
The Battery Man
For Sheriff

POLITICAL ADVERTISING.

Miller M. Wilcox

First Term Candidate for

County Surveyor

Opposed by the Present Surveyor, a Third Term Candidate.

Who Was Elected on the Platform

2 Terms Are Enough

POLITICAL ADVERTISING

A. Z. TILLOTSON
Republican Candidate For

Common Pleas Judgeship

Your Vote for Judge Will Be Appreciated.

Read the Chronicle-Telegram Ads.

POLITICAL ADVERTISING

TO THE VOTERS OF LORAIN COUNTY

Lorain, Ohio, August 5, 1922.

DEAR CITIZEN:—

Being unable to call on you personally, I wish to bring before you the fact that on August 8th, it is your duty to select a candidate for sheriff on the Republican ticket.

I have never asked for your vote before as this is the first time that I have run for the office of sheriff, of Lorain County. It is time to select a man from the private ranks and not from the old political ring that selects the candidate and binds him by vows to the party. I have made no promise to any one but the public at large.

If I am elected, I will run the office as economically as possible and yet give the best possible service to all. I will give the office the same consideration and service that I have given to my business.

The motto of my business is: QUALITY OF SERVICE.

Thanking you in advance, I remain yours respectfully,

J. FORD THOMPSON, Republican Candidate for Sheriff

OBERLIN

By Mrs. W. H. Chapin

OBERLIN, Aug. 7.—Mr. and Mrs. C. E. Day of Lakewood spent Sunday afternoon as the guest of their daughter, Mrs. Hazel Day of Talcott Hall.

Miss Katherine Cooley of South Professor street returned Saturday after spending the past week in South Amherst.

Mr. and Mrs. E. A. Stevens of East College street have entertained out of town guests for the past week.

Mr. and Mrs. John Jenkins and family have returned to their home on South Professor street after a trip through the East.

Mr. and Mrs. Lang and daughter Dorothy spent Sunday in Cleveland.

Mr. and Mrs. P. G. Worcester and daughter Emily attended the Worcester reunion held in Elyria Saturday.

Mr. and Mrs. S. Hines of South Professor street spent Sunday at the lake.

Miss Martha Heird of South Professor street entertained seven of her friends at a little dinner party on her eighteenth birthday last Saturday.

Mrs. M. Atkinson and daughter Ruby are now living at the Shepard residence on South Professor street for the rest of the summer.

Miss Eloise Thurston of Morgan street leaves Monday to spend the next week in Marysville visiting friends.

W. H. Cooley, who has been ill for some time, is now improving.

Miss Alice Fisher of Toledo spent the week end as the guest of Miss Katherine Cooley of South Professor street.

Mr. and Mrs. Sheppard and daughter Annette have returned from their trip in the southern part of Ohio.

Miss Martha Heird of South Professor street has as her guests for the next week Miss Ruth King of Cleveland and Miss Esther Heirst of Collins.

Miss Sally Jones of Morgan street is spending the next week as the guest of Miss Grace Dudley of West Russia.

Carmel Probert spent the week end at Ruggles Beach.

Mr. and Mrs. W. Walker of Morgan street and son Micah spent Sunday at the lake.

Mr. and Mrs. Fred Wilson of South Main street motored to the lake on Sunday.

Mr. and Mrs. Carrick, Mr. and Mrs. George Close, Mr. and Mrs. Thornton, Mr. and Mrs. L. Dell and Mr. and Mr. H. L. Rowe had a beach party at Ruggles Beach on Friday evening.

POLITICAL ADVERTISING.

Clerk of Courts

Vote for

MABEL MARSH

Efficient service for twenty years as deputy clerk merits reward by promotion.

Lorain County's Only Republican Woman Candidate.

THE STORY of an UNLOVED WIFE

AS TOLD TO GRACE PHELPS

MR. GRANT TRIES TO BUY SARAH ANN

It's queer how fathers always say the same thing in such case. I once heard of a Japanese count or baron—someone way up in the Japanese nobility, anyway—who said the same thing to his son who wanted, not a girl as it happened, but to be an artist. So show money is the one force they rely on to make their sons do what they want.

Neel's answer was to march out of the room disregarding his mother's tearful plea to remain. His father had been furious at first when told Neel was already married to Sarah Ann but calmed down when Neel said it had been kept secret. One thing his father said Neel kept from Sarah Ann. He had flung it at his son as he marched out.

"I'll buy her off in spite of you!"

His eyes blazing as he recalled the insult. Neel told it to me in the rounds of our one dance.

"Keep a close watch on her, will you?" he begged. "I would not want her even to know he thought such a thing about her."

I promised but I felt there was nothing much I could do to prevent it. His father's agents could reach her inspite of me.

Jimmie had repeated his ranch offer but though Sarah Ann thanked him sweetly, she shook her head. Neel must try to reconcile his parents first. And on this we went back to town, leaving Neel to a forlorn Commencement Week for his parents had also returned to New York and taken Miss Ramsay with them, whom Neel had flatly refused to see again.

Dick had rooms in New York that he had taken for the summer meaning to stay in the East a while before returning to Oklahoma and Neel stayed with him. His mother had begged him to come home but he refused. Not until his father invited him to bring his bride would he enter the house again! He had promised Sarah Ann to see his father once more and for that interview he would go to the office.

He went—but it was after Sarah Ann had received a letter from Cornelius, Sr. with a check for $10,000 enclosed. The letter was not even signed by the old man but by his secretary instead, to add to the insult and it was addressed in her maiden name.

Sarah Ann opened it at breakfast one morning, not knowing who it was from. The smile left her face as she saw the signature and then hot anger flared into her eyes as she read the few typewritten lines suggesting that she go to Reno and get a divorce, expenses to be paid by himself, the consideration for giving up his son being enclosed.

She flung it over to me and before I had read it, she was at the telephone, calling Neel.

"I'm ready to go with you to Arizona, at once," she said.

Neel knew better than to ask questions when she spoke in that hard little voice. He got his things together, telephoned Jimmie that his offer was accepted and was at the apartment in no time. Sarah Ann handed him the letter silently. His face hardened when he read it. Without a word he picked up the check, put on his hat and left.

Sarah Ann looked frightened.

"What do you suppose he means to do?" she said.

I didn't know but when two people with jaws like Cornelius, Sr. and Cornelius, Jr., once came in conflict it was not a gift of prophecy that made me sure there was going to be trouble.

(To be continued.)

Eureka, California, is the district in the extreme northwest corner on the Pacific of the United States.

A [illegible] when [illegible] on [illegible] Sundays. On [illegible] [illegible] on [illegible]

POLITICAL ADVERTISEMENT

"Judge" A. R. Webber

Candidate for One of the Two Positions to be filled for

Common Pleas Bench

Subject to Republican Primaries, Aug. 8, 1922

POLITICAL ADVERTISEMENT

D. A. Richards

ELYRIA, O.

Solicits your vote for

County Recorder

Subject to the Republican Primaries

Tuesday, Aug. 8, 1922

Graduate of Ohio Northern University.

Five years experience on Lorain County Records.

Fully equipped to conduct the office in an efficient, economical and painstaking manner.

The principal use for radium in the commercial world is as a luminous material on watch and clock dials. It is not the radium that glows but other substances which become luminous in the presence of very minute quantities of radium. Millions of watch and clock dials have been thus treated and [illegible] in the production of the luminous material required.

It is a very old belief that the souls of the dead pass to Heaven in the form of birds, and in the Eastern countries it is still believed that some of these souls flutter about us in bird form.

The word "dope" as applied to drugs comes from the Dutch doop which in English originally meant a thick liquid or semi liquid. It was first applied as a term for the treacle-like preparation of the opium smoker.

POLITICAL ADVERTISING.

PROF. E. A. [illegible]
College of Law, Ohio Northern University, Ada, O.
Minister lawyer, educator
DRY! DRY! DRY!
For Lieutenant Governor, Republican Primaries

POLITICAL ADVERTISING.

DEPUTY RECORDER

WILLIAM G. MITCHELL

CANDIDATE FOR

COUNTY RECORDER

TO THE VOTERS OF LORAIN COUNTY

In connection with my candidacy for the office of County Recorder on the Republican ticket before the primaries to be held August 8th 1922 I had hoped to meet nearly all the voters of the county personally but owing to the duties of my office as Deputy Recorder I find it will be impossible for me to cover the county as I had hoped.

I am therefore taking this means of saying to all of the voters of the county that I desire and will appreciate your support at this time and wish this to be considered a personal appeal for your support.

I will see just as many of you personally before the primaries as the duties of the office will permit and if nominated and elected will give my best efforts to justify your confidence in me.

The following is taken from the Non Partisan Information Bureau issued by the Oberlin Liberal Club —

Mr. Wm. G. Mitchell (Republican) Present deputy recorder carrying the full duties of office since his chief was injured has 11 years experience as deputy to his credit excellent service has every quality and recommendation which he claims for the primaries and finals.

WM. G. MITCHELL

POLITICAL ADVERTISING.

WHITTEMORE

- FOR -

CONGRESS

In his public and private life—he has been clean.

In his service to the people—he has been fair, honest and trustworthy.

In his public career—he has been free from the rule of political bosses.

In his campaign—he has resorted to no trick, untruth or abuse.

In his appeal to the voters—he asks nothing but fair play.

The fairness of his service in the interest of all the people of the state, while in the legislature won for him the distinction of having received the confidence and support of labor and capital, employee and employer, the farmer, banker and the business man. He served with honor to his district and credit to himself.

"Win With Senator Whittemore"

Republican Primaries August 8th

Whittemore For Congress Club
Clyde F. Beery, President
Mrs. James H. Ryan, Women's Sec.

TUESDAY IS SUBURBAN DAY!

DO YOUR SHOPPING WITH THESE MERCHANTS ON TUESDAY—

Paring Knife Special

WINCHESTER QUALITY

10c

Each

Day's Hardware

Mayburg's

WOMEN'S WEAR EXCLUSIVELY

378 Broad Street — Elyria, Ohio

2 GREAT SUBURBAN DAY SPECIALS 2

ALL OUR BETTER WASH DRESSES

Including ratine, organdie, dotted voiles, linens and imported ginghams Tuesday only ... **$5**

ALL OUR SPORT SILK DRESSES

Pretty summer frocks, figured crepes and crepe romain, your choice Tuesday **$10**

WORKING MEN'S BARGAIN STORE

346 Broad Street
Next to Strand Theater

Men's $1.25 Heavy blue denim Overalls **98c**

Men's red and blue bandana Handkerchiefs ... **5c**

Men's Suspenders, fresh webs full length **25c**

Men's $1 dark blue chambray work shirts **69c**

SUBURBAN DAY — SPECIALS —

Take your pick from a big assortment of Ladies' low shoes for **$1.59**

One big lot of ladies' high shoes, high and low heels, small sizes only **98c**

LEADER SHOE STORE

Bankrupt Stock

347 Broad Street — Elyria, Ohio

The Kenilworth Gift Shop

Found—

The ideal place in which to select Gifts for Birthdays, Showers, Weddings, Prizes and other occasions.

Visitors always welcome.

Suburban Day Special 25% discount on lamps.

The Kenilworth Gift Shop

Opp. Rialto Theatre
230 2nd Street

You Can Do Better at the Fay Co. — **FAY CO.** — You Can Do Better at the Fay Co.

383 Broad Street — Where Style, Quality and Prices Meet

SPECIALS for Suburban Day Tuesday

75 Organdie and Normandy Voile Dresses, colors peach, rose, brown, orchid, brown copen and navy, sizes up to 40, regular $7 and $8 values, special **$2.98**

50 Beach Cloth and linene dresses, rose, copen, tan and green, sizes up to 52 regular $3.98 and $4.98 values special **$1.39**

1 dozen wash skirts made of gabardine and picquitine, regular $4 and $5 values, special **$1.00**

50 gingham dresses made of imported ginghams, regular $7 and $8 values, special **$2.95**

50 canton crepes and Taffeta dresses, navy, brown and black, regular $25 and $30.00 values, special **$8.95**

Our August Fur Sale is now on in full blast. It will pay you to make us a visit and get our prices.

Men's Mercerized Lisle Hose	25c
Grenadine Ties	79c
Pongee and striped Dress Shirts	89c
Ladies' Union Suits	39c
Ladies' Pure Thread Silk Hose	$1.00
Children's 3-4 and 1-2 Socks	19c

ELYRIA UNDERWEAR & FURNISHINGS COMPANY

304 Broad Street — Brown Hotel Block

SUBURBAN DAY

Your Quarters talk like Fifty Cent Pieces and Your Halves like Dollars.

Patronize these merchants and encourage them to give you even greater values in the future.

Peaches and Ice Cream

It is so much better than just plain Peaches and Cream that you will wonder why you never tried it before.

And our Ice Cream lends itself to the combination so gracefully and tastefully that one dish is not nearly enough.

Paradise

THE SWEETEST PLACE IN TOWN

"WHERE FRIENDS MEET"

LEWIS' STORE NEWS

ELYRIA, OHIO — MONDAY AUGUST 7, 1922 — TELEPHONE 2297-2298

Specially Collected Attractive Merchandise

FOR SUBURBAN DAY ONLY AT MID-SUMMER SAVINGS

$16.50 Gingham Dresses at **$5.95**
The balance of a lot of tissue gingham with dresses trimmed with organdie. Very pretty and attractive styles extremely low priced.

One Lot of Sport Skirts at **$5.00**
Values to $16.50. Assorted styles of sport skirts in silk, wool and fancy ratine materials.

FOR SUBURBAN DAY WE OFFER OUR ENTIRE STOCK OF BATHING SUITS AT 25 PER CENT DISCOUNT INCLUDING ALL THIS SUMMER'S STYLES. ASSORTED SIZES.

One Lot of Children's White Dresses at ..... **1-2 Price**
Children's white dresses made of organdie and lace net. Just the garment for the little girl's party.

$1.50 White Tucked Net at **95c**
Suitable for vests, collars, cuffs and various other trimming purposes.

$4.00 Embroidered Silk Voiles at **$2.55**
A limited quantity of silk embroidered fine quality voiles in combinations of navy and black, black and white, all white and brown and tan. Full 40 inches wide.

$3.75 Crepe Satin at a yard **$2.98**
A wonderful quality of crepe satin in two shades only, Navy and seal. Very desirable for fall and winter dresses.

$8.00 Women's Pure All Silk Hose at a pair **$1.98**
A special lot of black all silk hose, each pair finished with a colored band at the top. They are full fashioned and come in all sizes.

$1.00 and $1.25 Marvel Fit Union Suits at **79c**
A special lot of Kayser Marvel Fit Ribbed Union Suits made of fine quality lisle in assorted styles. All sizes.

ALL BATHING ACCESSORIES AT 25 PER CENT DISCOUNT INCLUDING RUBBER SLIPPERS, SHOES, CAPS, HATS AND GARTERS.

75c Bath Towels at **39c**
Strong and heavy bath towels just the kind to take on your vacation. Extra large size and durable.

$1.25 Mercerized Damask at, a yard **65c**
One lot of mercerized table damask in assorted patterns. Make very choice luncheon and table cloths. 63 inches wide.

50c Pillow Tubing at, a yard **35c**
Good quality standard make pillow tubing in 42 and 45 inch width.

20c Berkley Cambric at, a yard **22c**
Berkley Cambric is very desirable for fine lingerie and comes with a soft, nainsook finish. 36 inches wide.

75c Extra Fine Dress Ginghams at a yard **39c**
A very fine assortment of extra fine dress ginghams in many different color combinations. Assorted checks such as even small checks, block checks, etc.

$1.25 Hampton Dress Crepes at, yard **69c**
A limited quantity of very fine quality dress crepes in the desirable shades of copen, orange, navy, sand and taupe. This material makes very attractive summer and fall dresses.

$1.00 Imported Ginghams at, a yard **55c**
A special lot of Wm. Anderson imported ginghams of extra fine lustre and finish. They come in color combinations not found in the cheaper grades.

$2.75 Imported Embroidered Voiles at a yard, $1.19
The balance of these imported voiles will be sold at this low price. They come in red and white, blue and white, red and navy, gold and orange and pink and blue combinations.

75c Silk Finished Poplins at, a yard **51c**
A large assortment of silk finished poplins in assorted colors of blue, gray, tan, pink, navy, brown, salmon, green and sand. Very desirable for sport wear. 36 inches wide.

39c Children's Socks at a pair **19c**
One lot of children's socks in plain colors and ribbed tops. Many are made by the Phoenix Mills. Your choice of all colors to close.

35c and 39c Stamped Towels at **19c**
A large quantity of Boot Crash Towels ready stamped to embroider. They come in two styles, hemmed and scalloped.

$1.25 Children's Rompers at **59c**
One special lot of Ripelette and Indian Head Rompers trimmed with fancy colored embroidery. Just the thing for the youngster in hot weather.

Basement Store Specials

$1.25 House Aprons at	59c
39c Dress Ginghams, 32 inches wide at	21c
25c Dress Ginghams, 27 inches wide at	17c
$1.75 Pure Silk Crepe de Chine at	$1.05
$1.50 Lining Sateens at	79c
$1.50 Pure Silk Messalines at	$1.05
35c Windsor Krinkle Krepes at	19c
$1.00 Silk Clocked Hose at	65c
45c Printed Dimities and Voiles at	25c
38c Table Oil Cloths at	29c
$1.75 P. N. Corsets at	$1.15
39c Heavy Bath Towels at	21c
$2.98 Boston Bags at	$2.39

Pictorial Review Patterns — The Lewis Mercantile Company — Mc Call's New Patterns

---

WHITE EAGLE MARKET

East Avenue and Broad St. — 558 Broad Street

OUR TUESDAY SPECIALS IN MEATS

Sugar Cured, Small Lean Cala Hams
20c

Chuck Roast Cut from Prime Steer Beef
15c lb.

Boiling Beef, nice lean and tender cut from heavy steer beef
9c lb

Young Stewing Chickens
29c

Fresh Chopped Beef, 2 lbs
25c

Jelke's Good Luck Butterine and Nucoa Nut 2 lbs.
51c

Pure Butter, the Perfect Made Creamery, pound
37c

LAMB—Legs of Spring Lamb
28c

Round, Sirloin Steaks all at one price
26c

HAMS—Swift Premium Sugar Cured Skinned Hams
35c

Fresh Sliced Liver, 3 lbs
25c

Fancy Lean Bacon Squares
18c

Our Pork Sausage, that good kind
16c

Selected Eggs in cartons
29c

Sugar Cured Bacon
23c

Home Rendered Pure Lard 5 pounds
69c

TUESDAY IS SUBURBAN DAY!

DO YOUR SHOPPING WITH THESE MERCHANTS ON TUESDAY—

Standard Hardware Co.
354 Broad St.
Phone 2679

3 Aluminum Pudding pans, real value $2.00 special at **$1**

Pocket Knives, 85c and $1 values special at **50c**

Genuine Cord Tires made by Standard Tire Co., Willoughby, Ohio 30x 3 1-2 guaranteed 7000 miles extra bargain at
$11.00

We've Got Them Coming Here for Writing Paper

Because we sell the best and it's always at a bargain

The Century Print Shop Co.
Better PRINTING Service
309 Broad Street Elyria, Ohio

All Things Electrical

THE OHIO PUBLIC SERVICE CO.
405 Broad St.
Everything Electrical

Suburban Day Specials
Clean-Up on all Bathing Caps, Beach Balls and Water Wings. The go at COST.

RUTH'S DRUG STORE
Dr. Robert J. Ruth
Pharmacist & Chemist
880 Broad St., Elyria, O.
"If you get it at RUTH'S, it's RIGHT"

A LADIES' SHOP
Saul's

SUBURBAN DAY SPECIALS
ALL SUMMER DRESSES
marked down to close out
$1.75, $3.75, $5.75
Dresses of gingham, voiles, dotted swiss and organdy. All sizes, values to $10.75

CHOICE
any tweed
SUIT
in our store
$7.95

SPORT
SKIRTS
of silk, wool and cotton
$1, $3.95, $5.95
In this lot there are skirts that were up to $18.75.

Boylan's

August Housefurnishings Sale
Tuesday Only
Rigid Ironing Boards
Full size Folding, Reinforced Supports. The strongest Ironing Board made, regular $5 value .....
$2.98

Boylan's

SUBURBAN SPECIALS

Men's $5.00 Bathing Suits
$3.95

Men's and Boys' Khaki Pants 20 per cent Discount

25c Men's Handkerchiefs 3 for
50c

Boys' $1 Coveralls, 3 to 8 years
85c

$1.25 Athletic Underwear
95c

Ladies' $1.50 Silk Hose
$1.29

THE FOSTER-FITCH CO.

---

305 BROAD STREET Hoffman's Market

SUBURBAN DAY SPECIALS

Steer Pot Roast pound	18c
Cala Hams pound	20c
Veal Breast pound	16c
Lamb Shoulder pound	25c
Loin Pork Roast pound	24c
Clover Bloom Butter pound	44c

The Style Center
WHERE THE DISCRIMINATING WOMAN BUYS

SUBURBAN DAY SPECIALS

FINAL CLEAN UP ON ALL WASH DRESSES
About 25 in all that sold all the way to $20.00, for quick Clearance your choice **$4.95**

PURE SILK SEMI-FASHIONED LACE HOSE
All light shades and black, specialcial for this one day at **$1.10**

3 DOZEN WHITE VOILE COTTON WAISTS
Lace trimmed either round neck or tuxedo front, regular $2.50 and $2.98 values, special at **$1.39**

GOOD USED TALKING MACHINES

Very often we are asked to take a small Victrola in trade for a larger one, and occasionally we have to take back an instrument on account of payments missed, etc.

Right now we have several of such "Used Machines" and can make some very attractive offers.

COME AND HEAR THEM PLAY

A new Outfit at a Bargain is our Mahogany Console or table model which consists of a No. 6 Victrola, a fine cabinet with shelves for holding records, an assortment of the new Tungsten needles which play many records without changing.

This instrument looks and plays well and is an ornament to any home. Price $85.00.

DAY'S MUSIC STORE
VICTROLAS RECORDS

We give
all we can
for what
we get—
instead
of
getting
all we can
for what
we give
so
when
YOU
get a good
thing
remember
where you
get it.

The Children's Apparel Shop
249 Second Street, Elyria, Ohio

Suburban Specials

Hundreds of needed items here, at prices that will not be beat for low records here Tuesday.

Suburban Day Specials in scores of timely needfuls at extra low prices here Tuesday.

Tuesday is the Day for Low Prices

Boys' waists made of striped percales, sizes up to 12 while they last, sale at **29c**

Boys' summer union suits in Balbriggan and checked dimity, sale Tuesday at **33c**

Men's 35c rubber Belts in black or brown all sizes sale Tuesday at **15c**

Boys' Striped Overalls, in sizes 4 to 12 years on sale, main floor at **47c**

Men's muslin night shirts, made of good quality muslin, sale Tuesday at **85c**

Wool Bathing Suits for men or boys while they last your choice at **$1.48**

Boys' suits with two pairs of pants neat patterns sizes to 14 only, sale Tuesday for **$4.95**

Ladies Coats made of all wool velours all lined handy for cool evenings, all sizes **$7.55**

LADIES' AND MISSES' SUMMER DRESSES
Made of Domestic and Imported ginghams, neat assorted checks. You can buy any dress for less than the material cost, on sale second floor **$1.78**

SHEETING
2 1-4 yard wide good quality bleached sheeting, wide enough for a full size bed, sale Tuesday **38c**

10 YDS. TOWELING
Bleached crash toweling for kitchen towels, good quality 10 yards for **88c**

SPREADS
White crochet bed spreads, large size soft finish on sale Tuesday **$1.38**

BLOOMERS
Ladies' lingetta bloomers in blue, pink, white, lavender and flesh, sale Tuesday at **88c**

Ladies Cotton Hose, mostly black, sale **9c**

Ladies' pure Silk Hose black and colors at **85c**

Red Rose of Lancaster guaranteed fast color, 25c quality, sale Tuesday at **16½c**

Heavy quality of bleached outing flannel for infants' wear, etc sale Tuesday at **17½c**

English nainsook, a yard wide, 10 yards to a bolt, sale Tuesday per bolt **$1.39**

Renfrew Devenshire cloth every yard guaranteed fast colors, for rompers etc. Sale Tuesday **29c**

Curtain Scrim white with drawn work border a yard wide sale Tuesday at **6½c**

Crepe de chine good quality black and ten other desirable shades, sale Tuesday at **$1.19**

Table Damask, the Renfrew quality with colored borders, blue, gold or or pink, sale **79c**

Girls' Gingham Dresses...You will find dresses worth $2 and $250, sizes up to 14 on sale while they last **99c**

SHOP HERE AND SAVE
ELYRIA DRY GOODS COMPANY
337 BROAD ST. ELYRIA, O.
OUR VALUES ALWAYS BEST

Draegert In Form And Lorain Caseys Are Badly Beaten

By A. D. Stevenson

All doubt as to the baseball championship of Lorain county was positively dispelled yesterday when the Elyria team took the Lorain Caseys across to the tune of 7 to 2

Before an enthusiastic audience, the question of supremacy of the teams and their star pitchers, Draegert and High was settled beyond the shadow of a doubt, for the Elyria boys outplayed their Port City would be rivals from every angle, and kept the Caseys fielders busy chasing their ten hits

High's pitching was completely outclassed by Draegert's exhibition Elyria pounced on his deliveries for 10 hits which were good for 19 bases, and Draegert held the Caseys to two hits both of which were made by Bulger, the first one being of the scratch variety and the second was good for two bases, it was the only clean hit made by the Caseys.

Messrs Savko and Parker were delegated by the C A and A A to officiate at the game, their decisions were perfect and were accepted by both teams without a complaint At the termination of the game they congratulated Draegert and assured him that his remarkable box work means a berth with a professional team

Draegert was the chief offender with the stick he clouted the ball for a triple double and single in four times at bat Reynolds pushed him hard for batting honors by getting two triples in three trips to the plate

Elyria scored four runs on four hits in the third session on an error, two triples a double and a single, in the fifth they put three more runs on the ice by hitting a single and a triple with a walk sandwiched in between them

The Caseys only threatened once it was in the first stanza when they hung out the 'Standing Room Only" signs on all the bases after two were out Draegert fanned the next batsman

First Inning

CASEYS Eppling walked and the Lorain fans yelled Draegert is wild D Crandall sacrificed Bulger singled and stole second Adams blew and Stencil drew a pass filling the bases Martin swung three times in vain, and the Elyria fans sounded off One hit no runs

ELYRIA Went out in 1 2-3 order Ambrose flied to Adams West struck out and Dr Crandal retired Nichols No hits no runs

Second Inning

CASEYS Three fly balls tells the story here—Ed Tulk got Armstrong's Reynolds grabbed Minch's and High's was absorbed by Chapman No hits no runs

ELYRIA Reynolds waited and walked Ed Tulk fanned Eppling threw out both Gotro and Chapman No hits no runs

Third Inning

CASEYS Eppling flied to "Jack," D Crandall hit to the box for an out Bulger banged out a nice clean double and died on second when Adams struck out One hit no runs

ELYRIA High started well and threw Henke out at first Draegert showed his appreciation of the applause given him as he stepped to the plate by slamming out a vicious triple which started all the music, and spelled defeat for Mr High Stencil's error put Ambrose on first and West bunted safely Draegert scoring Nichol's two home, and he tallied on Reynolds' timer sent Ambrose and West triple who overslid at third and was thrown out by Minch Ed Tulk hit to High for a toss out Count them—four hits four runs

Fourth Inning

CASEYS 'Chapple' gobbled Stencil's high one Draegert threw Martin out at first and Nick' did the same to Armstrong No hits no runs

ELYRIA Gotro fanned Chapple hit to High for an easy out Henke got on thru Armstrong's error, and Adams got under Draegert's fly No hits no runs

Fifth Inning

CASEYS Nichols took Minch's fly High struck out, and West threw Eppling out No hits no runs

ELYRIA Ambrose hit a Texas Leagues back of third and West sacrificed and Nichols walked They both scored when Reynolds slapped out his second triple Ed Tulk hit at Eppling who threw him out at first Reynolds scoring on the play Gotro flied to Martin Two hits, three runs

Sixth Inning

CASEYS Crandal was passed, and was touched out by Nichols when Bulger got on first through courtesy of a fielders' choice Adams flied to Ambrose West got Stencil's bounder and threw to second, getting Bulger for the third out No hits, no runs

ELYRIA "Chapple" blew Henke doubled and Draegert singled, neither scored as Ambrose and West struck out Two hits no runs

Seventh Inning

CASEYS Martin flied out to Ambrose and Armstrong hit a red hot liner into Ed Tulk's mit Ryan relieving Minch, struck out No hits, no runs

ELYRIA This was High's best inning he struck out Nichols Reynolds and Ed Tulk No hits, no runs.

Eighth Inning

CASEYS Ambrose got High's fly, and Gotro got Eppling's D Crandal fanned No hits no runs

ELYRIA Gotro singled Geo Tulk, batting for Chapman flied to deep left for an out Henke did the same to right field Draegert doubled, and Ambrose walked filling the bases West grounded to Eppling, forcing Draegert at third Two hits, no runs.

Ninth Inning

CASEYS Bulger walked, Adams and D. Crandall struck out and Ed. Tulk made a pretty catch of Minch's fly. No hits, no runs.

[illegible] the third and decisive game of the series between these championship [illegible]

and Elyria is now the undisputed owner of that title

Line-up and summary

LORAIN CASEYS

Players	AB	R	H	PO	A	E
Eppling, 3b	3	0	0	2	2	0
D Crandall, 2b	2	0	0	1	0	0
Bulger, lf	3	0	2	1	0	0
Adams, cf	4	0	0	2	0	0
Stencil, ss	3	0	0	0	0	1
Martin rf	4	0	0	2	0	0
Armstrong 1b	3	0	0	7	0	1
Minch, c	2	0	0	5	1	1
Ryan, c	*1	0	0	4	0	0
High, p	3	0	0	0	4	0
*R Crandall	1	0	0	0	0	0
Totals	29	0	2	24	7	3

*Batted for Stencil in 9th

ELYRIA

Players	AB	R	H	PO	A	E
Ambrose, cf	3	2	1	4	0	0
West 3b	4	1	1	0	2	0
Nichols, 2b	3	2	1	3	1	0
Reynolds, lf	3	1	2	1	0	0
E Tulk 1b	4	0	0	7	0	0
Gotro ss	4	0	1	1	0	0
Chapman rf	3	0	0	2	0	0
G Tulk rf	1	0	0	1	0	0
Henke c	3	0	1	8	0	0
Draegert, p	4	1	3	0	3	0
Totals	32	7	10	27	6	0

Caseys	0 0 0 0 0 0 0 0 0—0	2	3
Elyria	0 0 4 0 3 0 0 0 x—7	10	0

Two base hits—Bulger Nichols Henke Draegert

Three base hits—Reynolds 2 Draegert

Sacrifice hits—D Crandall and West

Left on bases—Caseys 5 Elyria 6

Stolen bases—Bulger

Struck out—by High 9 by Draegert 8

Umpires—Savko and Parker

Scorer—A D Stevenson

FIGHTING CARD FOR THIS WEEK

Monday.

TOLEDO—Joe Nelson vs Pete McCluskey ten rounds

COLUMBUS—K O Jackie vs Bud Cristiano twelve rounds

SPRINGFIELD O—Willie Ames vs Frankie Nesler twelve rounds

BELLAIRE O—Eddie Wergant vs George Stewart ten rounds

NEW YORK—Charley White vs Bobby Barrett fifteen rounds Jack Wolfe vs Pal Moore

BRIGHTON BEACH—Al Roberts vs Jack Herman ten rounds

JERSEY CITY Jack Sharkey vs Jabez White ten rounds

BROOKLYN — Bobby Michaels vs Gene Belmont twelve rounds

Tuesday

AKRON Amateur show

EAST ST LOUIS—Pee Wee vs Billy Mascott ten rounds

BROOKLYN Harry London vs Johnny Solzberg ten rounds

MUNCIE Ind —Mickey O Dowd vs Eddie Mullen ten rounds Tommy Teague vs Happy McHenry ten rounds Paul Baker vs Clyde McHenry eight rounds

NEW YORK—Packey O'Gatty vs Jack Hausner twelve rounds

LOGANSPORT Ind K O Cirbus vs Eddie Ketchel, twelve rounds

Friday

NEW YORK —Midget Smith vs Mickey Delmont twelve rounds Sammy Nable vs Billie Ryckoff twelve rounds

COVINGTON—Bob Martin vs Jack Clifford ten rounds, Sammy Sandow vs Tony Ross 10 rounds Joe Downey vs Gus Cap ten rounds

MUSKOGEE Okla—Bill Tate vs Jack Thompson ten rounds

ST PAUL Billy Miske vs Fred Fulton ten rounds

WOOSOCKET R I—George Shade vs Jack Delaney ten rounds

Saturday

NEW YORK Marty Collins vs Young Montreal ten rounds

World Sport Events Today

Racing

Meeting of Saratoga Association at Saratoga Springs

Meeting of Hamilton Jockey Club closes at Hamilton

Trotting

Opening of Grand Circuit meeting at Cleveland

Horse Show.

Opening of annual show at Keswick Va

Golf

Open championship of Long Island Golf Assn opens at Garden City

Tennis.

Southern championship tournament opens at Asheville N C

Pacific Northwest championship tournament opens at Salt Lake City

Women's metropolitan championship opens at Glen Cove, L I

Tri-State championship tournament opens at Cincinnati

Tri State championship tournament opens at Cincinnati

Lake George championship tournament opens at Indianapolis

Indiana championship tournament opens at Indianapolis

Cycling

World's professional championships conclude at Liverpool, Eng

Polo.

National junior championship tournament, at Narragansett Pier

Boxing.

Al Roberts vs Jack Herman, 12 rounds at Staten Island

Frankie Mason vs Claude Wilson, 10 rounds, at Birmingham.

FORMER SWIMMING CHAMP DOES FANCY FLIPS AT WATER FETE

Ethelda Bleibtrey doing a perfect "swan" and "jack-knife" dive.

Here's diving for you—Ethelda Bleibtrey, former amateur swimming champion, recently did a few fancy ones at the first fete of the season at Lake Hopatcong N J. She was caught doing a "jack-knife" dive and the "swan" dive in perfect form.

ELYRIA HORSE SHOE TOSSERS DEFEAT LORAIN

The Elyria horse shoe pitching club defeated the North Lorain Club at Cascade park Sunday afternoon Elyria winning 33 and Lorain 14 games The contest was played in two divisions of five men each

First Division

Elyria	W	L	Lorain	W	L
Lovejoy	4	1	McCullough	4	1
Green	2	3	Bishop	0	
Short	4	1	F Pries	1	4
Davis	3	2	H Pries	4	1
Jenkins	2	3	A Kolina	1	4
	15	10		10	15

Second Division

Elyria	W	L	Lorain	W	L
Eskins	4	0	P Green	2	
Stewart	3	2	A Krause	2	
T Jenkins	3	2	Stedman	0	
Reedy	4	0	Whitmore	0	5
Heater	4	0	Alexander	0	5
	18	4		4	18

A return game will be played at Lorain in the near future Eskins Reedy and Heath were high men for Elyria for losing a game Elyria has booked the strong Akron team for next sunday August 13 This will be one of the best games of the season as Akron has some of the best players in the State They also have a fast pitcher who is very good and she is expected to accompany them and will give an exhibition

The Club Standings

AMERICAN LEAGUE

Clubs	Played	W	L	Pct
St Louis	104	62	42	596
New York	106	62	44	[illegible]
Detroit	106	57	49	[illegible]
Chicago	104	53	51	510
Cleveland	108	54	54	500
Washington	102	49	54	476
Philadelphia	101	41	60	406
Boston	104	40	64	385

NATIONAL LEAGUE

Clubs	Played	W	L	Pct
New York	102	61	41	598
St Louis	104	62	42	596
Chicago	102	55	48	534
Pittsburgh	99	52	47	524
Cincinnati	1[illegible]	55	51	519
Brooklyn	101	50	51	495
Philadelphia	95	36	59	379
Boston	98	33	65	337

YESTERDAY'S RESULTS

American League

Cleveland 2 Boston 2 (12 in)
Philadelphia 5 Chicago 1
New York 11 Detroit 6
St Louis 8 Washington 4

National League

Chicago 10 New York 3
Cincinnati 6 Brooklyn 3
No others scheduled

State Games

Berea 12, Elyria Bannon Theaters 3
Willard 4 Bucyrus 1
Youngstown Valleys 7 East Side Civics 2
East Liverpool Manos Wars 12 Reinecker 3
Akron Street Cleaners 11 Ravenna 2
Mansfield Great Americans 19 Columbus Panhandles 6
Girard 8 Warren Moose 4
Fostoria Mose Lamfrons 7 Toledo Pinkertons 5
Marblehead 5 Farrell Cheeks 1
Marion 9 Sandusky 5
Newark Pastimes 4 Columbus Mendels 3
Massillon Agathons 7 Canton Terminals 0
Cuyahoga Falls 6 Akron Goodyears 2 (ten innings)
Akron General Tires 7 Akron Sumner Butters 2
Akron Eagles 7 Akron K of Cs 3
Pharisburg 18 Raymond 10
Marysville 8 Ashley 2
New Philadelphia 9 Unionville Center 5

Exhibition Games

Pittsburgh Nationals 8 Doherty Silk Sox 5

TODAY'S GAMES

American League

Boston at Cleveland
New York at Detroit
Philadelphia at Chicago
Washington at St Louis

National League

Chicago at Brooklyn
Cincinnati at New York
St Louis at Boston
Pittsburgh at Philadelphia.

LOCAL LEGION LOSE GAME AT VALLEY CITY

The American Legion ball team went to Valley City yesterday and were defeated 11 to 8 The Legion team had to get their regular team together and for this reason the Valley City manager refused to pay them the full amount of their guarantee Considerable bad feeling was engendered between the two teams as a consequence

GREENWOODS FORFEIT TO RICHWINES SUNDAY

The Greenwoods did not play the Richwines Sunday afternoon according to schedule and the umpire forfeited the game to the Richwines This puts the Richwines at the head of the league The Greenwoods were present but could not agree among themselves resulting in the game being forfeited

Manager Mason of the Eagles was present and proceeded to pick up a team which he called the Eagle All Stars They played the Richwines and were defeated by a score of 12 to 6

Score by innings

Rchwns 4 3 0 0 2 0 0 1 x— 10 13 3
A Stars 0 0 2 3 0 0 0 1 0— 6 8 4

Batteries—Stewart Heath and Stokes Mason Bemis and Bennett

AMHERST SHUT OUT AT DOVER, MERCHANTS TRIM LORAIN URBANS

AMHERST Aug 7 The Stewald baseball squad traveled to Dover yesterday and were defeated by the Dover nine by a 5 0 score Bruce the Cobblers pitching ace got 14 strike-outs and allowed only two hits while his opponent allowed only one Amherst man to connect with one of his curves

The Amherst Merchants defeated the Lorain Urbans in a hot contest by a 16 12 score and a good game for the local fans poor fielding on the part of both teams accounted for the great amount of tallies

CHIROPRACTIC

Consists Entirely of Adjusting the Movable Segments of the Spinal Column to Normal Position

Which Way Are You Going ?

There are but two roads to travel in life, the RIGHT ROAD and the Wrong Road, and are you sure you are on the RIGHT ROAD?

If you are not enjoying HEALTH that Nature intended for you, you are on the wrong road, BUT!—CHIROPRACTIC offers you the opportunity to reverse to the right road and enjoy a Healthy Existence.

HEALTH IS NATURAL—DISEASE IS UNNATURAL.

The CHIROPRACTOR does not treat the disease, but looks for its CAUSE and removes it through CHIROPRACTIC SPINAL ADJUSTMENTS, given with the bare hands alone, relieving Nerve Pressure and making it possible for Nature to have full sway.

Take advantage of this offer NOW. Let the CHIROPRACTOR explain to you WHY and HOW his Science will help you.

The Chiropractor does not treat the trouble, if there is trouble, but looks for its cause. He finds it and fixes it, and then Nature effects the "Cure."

(RIGHTS RESERVED)

The United Chiropractic Board of Education appointed the following committee of chiropractors to carry on an educational campaign for the science of chiropractic. Articles will be published in this newspaper each Monday

CHIROPRACTORS IN ELYRIA AND OBERLIN:
E T Clauser, D. C. Phone 2828, Lorain Co. Bank Bldg.
Olive Dunfee, D C. Phone 87002, 28 Turner Block.
H D Reynolds, D. C. Phone 2580, 209 Broad Street.
OBERLIN
E. L. Rice, D. C. Phone 313, 26 N. Main Street.

"Put It Thru in 22." Buy of these firms and you'll have more money left

LONG DISTANCE MOVING AND TRANSFERRING
PIANO MOVING AND HOISTING
HOWARD WILSON
PHONE 2883

Electric Service Company
CONSTRUCTION, APPLIANCES, REPAIRS & SUPPLIES
Phone 2068 1212 West Ave. Elyria, Ohio
Get our estimates on house wiring, we have no rent Fixtures on display at Lee Whitney's, 306 Broad St.

W. J. LUCAS
HEATING, VENTILATING AND PLUMBING
Estimates Furnished on Application
68 Broad Street Elyria Phone 2584

GERALD V. HOLLIS
VULCANIZING—AUTOMOBILE SUPPLIES
560 LODI STREET
BICYCLES—REPAIRING AND ACCESSORIES

THE MOORE BROS. CONCRETE BLOCK CO.
MANUFACTURERS OF CAST STONE BLOCK, PLAIN AND GRANITE FACED
Rush Street, B. & O. R. R. Telephone 2816

The Push Button Servant

Aladdin's lamp was no more wonderful than is electricity With a press of a button or a turn of a switch a room is flooded with light a meal is cooked or a hundred and one other comfort-giving operations are accomplished Electricity will be the servant of anyone who so wills

Wire Your Home Now

We gladly submit costs and other information in connection with the wiring of your home There's no obligation on your part Write us or better still call 2331 for particulars

The Ohio Public Service Co
Elyria Branch

Central Vulcanizing Co.
Vulcanizing, Retreading, Accessories
Opposite Postoffice H. J. SMITH, Prop.

THE PEERLESS OIL CO.
GASOLINE, KEROSENE, OILS, GREASE, VISIBLE MEASURE PUMPS
"See what you get and get what you see"
Quality and Service Unsurpassed
CHAS. E TUCKER, Secy-Treas JOHN F. M. ROEHL, Mgr.

AUTO TRUCK FOR LONG DISTANCE MOVING AND STORAGE
W. J. VOGLER
Office Phone 2481 (Buckeye St) Residence Phone 2538
Moving and Storage—Piano and Safe Moving A Specialty
Full Equipment to Place Pianos From One to Three Stories
Residence 521 Second Street, Elyria

FINNEGAN'S BAKERY
Special Orders for Special Parties accepted at all times.
No order too small or none too large for our expert attention.
Broad St. Phone 2433 Topliff Hotel Block

COMPLETELY EQUIPPED MACHINE SHOP FOR GENERAL REPAIR OR EXPERIMENTAL WORK
Special Attention Given to Farm Machinery, Tractors, Separators, Etc.
Automobile Machine Work—Jobbing for Repair Men
SATISFACTION GUARANTEED PRICES REASONABLE
W. E. KAY
422 East Broad Street Phone 2[illegible]

"Dial And Smile"—Automatic Service
The Elyria Telephone Co.

Phone 2913
For Quality and Service Call
THE RICHWINE ICE CREAM CO.

When in need of a new or second-hand BICYCLE call at the
THE CLEVELAND BICYCLE STORE

SEE US
See us when in the market for a house or lot. If you do this we will both make money.
THE KNIGHT-NORRIS-GIBBS COMPANY
Market and Storage Bldg Phone 2[illegible]

THE JOHN KAISER AND BRO. CO
GENERAL CONTRACTORS AND REAL ESTATE AGENTS
Office 304 Elyria Block, Elyria, Ohio Elyria Phone 2486

Announcements & Invitations
of any description our specialty
Printed or Engraved Mourning Stationery, Birth Announcements, Personal and Business Stationery also Paper and Office Supplies at Wholesale
THE BROWN CO.
115 Mill Street
Telephone 2708

Remember That
D. K. Beedle will take care of any work you have in general repairing or new work on that House you have or are going to build. Furnace and Sheet Metal Work.

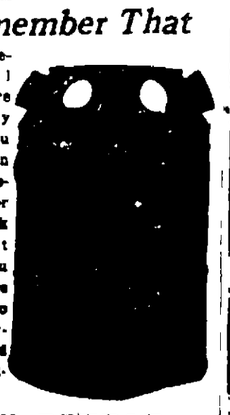

D. K. BEEDLE
Phone 2146 267 Second St.

Tell your friends to buy life insurance from
Sol Sack
Representing New York Life Insurance Co

INDIANA STARTS OPERATING MINES AS TROOPS GUARD

Above, motor transport train ready to leave for Staunton, Ind. Insert, Captain Edwin C. all, Indianapolis. Below, Major Axtell and side leaving Indiana statehouse on way to mine fields.

The state of Indiana has gone into the coal production business at the order of Gov. McCray. With a guard of 800 troops, martial law declared, McCray re-opened two strip mines at Staunton in Clay county. Additional mines will be taken over at once. The two pits now being operated produce about 18,000 tons monthly, enough to care for state institutions. Eventually McCray hopes to mine enough to supply public utilities and basic industries.

If the original venture is a success McCray promises to take over all the mines necessary. At present some of the pits are being operated by receivers. In these cases the mines are virtually being operated by the federal government, as the receivers are agents of the U. S. court.

Mrs. E. R. Worcester and daughter, Mary Alice, attended the Worcester reunion at Elyria, Saturday.

Edward Mens and Vincent Nally attended the baseball game in Cleveland, Saturday.

Miss Lucy, of Cleveland, spent the week-end at the home of O H Baker.

Rev B G Hibler and wife, of Toledo, arrived at the home of C D Worcester, Sunday, to spend a few days

Many Events Feature

(Continued from Page One)

slaughtered Chuck Baer, the field umpire, was wilder than all the pitchers combined, and made the players like it The result of the sports follows

Sport Events.

100-yd. dash for men—J B Rinninger, 1st, Otto Wackenfuss, 2nd

50-yd dash for single ladies—Grace Bruce, 1st, Harriet VanKeuren, 2nd

50-yd dash, boys, 8 years and under—Glen Bruce, 1st, Alfred Booth, 2nd; J Gerald, 3rd

Sack race, boys 14 years and under, David Robinson, 1st, Douglas Dickens, 2nd, George Lynch, 3rd

Ladies' ball throwing contest—Carol Lewis, 1st; Mrs. Blake West, 2nd, May Bober, 3rd.

Ladies' tug or war—Mrs Otto Wackenfuss' team first, Leo McLaughlin's team second

Boys shoe race, 14 years and under—Clyde Jones 1st, Wayne Buckley, 2nd

50 yd dash, girls 8 yrs and under—Betty Campbell, 1st, Helen Foreman, 2nd, Edith Faulhaber, 3rd

Fat men's race, 200 pounds and over—Albert Ramser, 1st, Ross Baum, 2nd; George Unger, 3rd

Men's tug of war—Ross Baum's team won, Earl Peters' team second

50 yd dash for married ladies—Mrs Leo J Younglas, 1st; Mrs Stevens, 2nd, Mrs Andrew Monske 3rd

50-yd dash, girls 14 years and under—Helen Smith, 1st, Harriet Van Kuren, 2nd, Bermanda Durm, 3rd

Men's egg race—Wm Rosie, 1st, Andre Robinson, 2nd, Leonard Price, 3rd

Fat ladies race, 160 pounds and over—Mrs George Lash, 1st; Mrs Nick Neufer, 3rd

100-yd dash boys 14 years and under—Cameron Jolly, 1st Leo Burton, 2nd, William Arva 3rd

Ladies' novelty race—Gertrude Wilmot, 1st; Alice Smith, 2nd, Mrs Max Keller, 3

Race for children 5 years and under, Frank Wolf, 1 George Bodie 2nd

Ladies' nail driving contest—Mrs Max Schroeder, 1st, Mrs Youngles, 2nd

Three-legged race for men—Joe Novak and Stace Smith, 1st, Ray Stich and George Lash, 2nd

Boys' wiener eating contest—Chas Galloway, 1st; Ed McLaughlin, 2nd, Luke Baisen 3rd

Gate Prize Winners.

In addition the following gate prizes were awarded Mrs John White, Spencer, travelling bag; Mrs Margaret Smith, vase; Andy Foreman, leather pillow; Mrs. Lois Wolfe, $3 ice cream cake; Annie Black, toilet set, Mrs. E. E. Leffer, $5 thermos bottle; G F. Biker, three victrola [illegible] Black, pound [illegible] man, box [illegible] straw hat; [illegible] links, Fred Turbett, fisher [illegible] tain pen; Wm. Barchard, tea book; Andy Foreman, electric lamp; Al Davis, cigarette case; Stanley Wil- [illegible]

Mr Henry Stolzenburg is building a new bungalow at the corner of Harvard Avenue and Garford Avenue, Eastern Heights.—Advt

VULCANIZING & RETREADING
At The Sign of the Red Arrow.
WHIDDEN'S VULCANIZING SHOP
616 West Broad St., Elyria, O.
Phone 2055
"Vulcanizing That Lasts"

POLITICAL ADVERTISING

VOTE FOR
E. E. DENUNE
Columbus, Ohio
Democratic Candidate for Lieutenant Governor

R. M. Summers
Piano, Player Pianos and Phonographs. Free Circulating Library of Player Rolls to my customers.
No Rent to Pay
436½ Earl Court

POLITICAL ADVERTISING

SAM V. HAGER
Candidate for re-election for
County Commissioner

Subject to Republican Primaries
August 8th, 1922
When my present term expires I shall have served only 3 years and 3 months. The present law makes the term four years.
Your support will be Appreciated

BAD STABBING MELEE SUNDAY AT S. AMHERST

A stabbing affray which may develop into a murder took place yesterday afternoon at South Amherst at Quarry No 6 Harry Glowasky 1 is in the Amherst hospital suffering with a deep stab wound some six inches long in the groin and if the knife had not struck his hip bone he would have been disemboweled

The cutting is said to have been done by Mike Buttowski 45 and he was arrested by Sheriff N D Backus and was placed in the Amherst jail

No one seems to know what the trouble was although Joe Gozaski Zigmund Glowasky brother and Petes Glowasky father of the victim claim to have witnessed the stabbing Buttowski is alleged to have thrown the knife with which the cutting was done away after the stabbing and although searched for diligently it has not yet been found Buttowski when asked by Sheriff Backus what the trouble was said He try to fight me later he denied the cutting

The injured man was hurried to the hospital in an ambulance and was bleeding profusely The doctor who attended him said he was very badly cut and did not know whether he would live or not But Buttowski was taken to the Amherst jail rather than to the county jail that he could be identified by the victim before he dies if that should take place

The stabbing was aired in Mayor J J Smyth's court at Amherst this morning when Mike Kruken was fined $10.00 on intoxication charge and Buttowski was held under $5 000 bond on a charge of stabbing with intent to kill

ROBATE COURT WEEK'S DOINGS

Arthur M Hackenburg appointed administrator of the estate of Annie Paley late of Wellington Bond $1 000

William A Miller appointed administrator of the estate of Wm Brecht late of Brownhelm Bond $100

Will of Emma Roth late of Lorain filed for probate

W B Richmond appointed administrator of the estate of Andy Accovich, late of Lynch, Ky Bond $100

Will of William L Neal, late of Allington filed for probate

Authenticated copy of the will of Lucy M Hurlbut, late of Los Angeles filed for record

Will of Emma Shrubsole, late of Oberlin filed for probate

Stanley Zajkouski appointed administrator of the estate of Helen Zajkouski, late of Lorain Bond $1000

Will of Anna Lewis, late of Lorain, filed for probate

WEST SIDERS LOSE GAME NEAR ASHLAND

The West Side Chamber of Industry was defeated by the Ashland Union at Savannah Lake Sunday afternoon by a 10 to 6 score, due to the pitching of Richmond and errors by Reese, Schrimp and Hal-

The tannin in tea has a peculiar effect upon the gums shrivelling them up The result is that a person who over-indulges in tea nearly always has two prominent front teeth.

The British civil service now costs the nation six times as much as it did before the war.

LIBERTY BONDS

NEW YORK Aug 7 Opening liberty bonds 1 2s $100 94 second 4 1 4s $101 52 third 4 1 4s $100 52, fourth 4 1 4s $101 26, victory 4 3 4s $100 88

No fewer than thirty different chemicals have been discovered in sea water

AMHERST

By Clifford Tolhurst

GIRL SCOUTS CAMPING

AMHERST Aug 7 About 15 Girl Scouts left this morning for Linwood Park Vermilion where they will join a week camping party [illegible] Holingsworth and Mrs A P Roth will accompany the girls and a good time is expected

RETURN FROM OUTING

AMHERST Aug 7—The R G girls have returned from a weeks outing at the Y M C A camp on the Vermilion river About 15 girls were present to enjoy the many attractions of the camp and all report a good time

AMHERST Aug 7 Mrs Daisy Smith and Mrs Myra Smith left this morning for Meadville Pa where they will spend a few weeks with relatives

Carl Zilch of Lorain was in Amherst visitor last evening.

Mrs A R Tolhurst and son, Kenneth were Cleveland visitors yesterday

Frank Smith spent the week-end in Buffalo visiting relatives

Howard Becker Ashley Slack George Keopke Elmer Turno, Edward McQuire and Albert Bark attended the baseball game in Cleveland, Saturday

Mr and Mrs C W Worcester

Resinol
does wonders for poor complexions

Underneath most unattractive skins is a clear, pleasing complexion—all that is needed is the proper treatment! It is surprising how often a brief use of Resinol Ointment and Resinol Soap will clear away blotches redness and roughness and give the skin its natural freshness and charm

If your skin isn't just what you want it to be ask your dealer for Resinol Soap and Ointment.

FOR SKIN TORTURES

Zemo, the Clean Antiseptic Liquid, Just What You Need

Don't worry about Eczema or other skin troubles You can clear your skin by using Zemo obtained at any drug store 35c or extra large bottle at $1 00

Zemo generally removes Pimples Blackheads Eczema and Ringworm and makes the skin clear and healthy Zemo is a dependable penetrating antiseptic It stops itching and soothes skin irritations for each application It is always dependable Adv

The Chiropractic Office of
C. H. WILMOT, D. C.
will be located at 313 14 Elyria Block after August 15
Hours daily 1 30—5 P. M. and 6 30—8 P M Phone 3182.

MONEY To Loan
On Household Goods, Automobiles, Farm Chattels or other Personal Property.
You may repay us in small monthly payments.
The Western Reserve Finance Co.
24-26 Turner Block

Hupmobile

Through years of their own engineering and manufacturing, the Hupmobile makers have developed a perfect harmony among working parts that tends to increase the economy and efficiency of individual units and of the entire assembly.

Nicholl Motor Sales Co.
117 West Ave.

Hupmobile

Merthe's Anticipate the Autumn with an

AUGUST SALE

of Fur Trimmed Coats and Coats with Collars of Self Materials

for Women, Misses, Juniors and Children

To choose here during this sale means first choice of the new and correct models for autumn. Opportunity to obtain the finest and most luxurious fabrics and fur trimming, many of which become scarce or unobtainable---advantages of having your coat to wear the very first day that autumn winds get brisk and chilly---an dthe savings which our special prices represent over the regular higher prices which will prevail September 1st.

ANY COAT PURCHASED DURING THIS SALE WILL BE SUBJECT TO A SPECIAL DISCOUNT.

With a reasonable deposit we will gladly lay aside any coat selected during this sale until needed later in the season. This season brings a rare variety of new fabrics, including the warm Geronas, smooth, rich Panvelaines, Paloma, Volkara, Fashona, Duveteen, Marvella, Medallist and for sports wear are the new Double-faced Tweeds, Homespuns and novelty cloths. Colors are staple black and navy blue, Sorrento blue. For the lovers of brown a great variety of shades is available including Marmot, seal, beaver and Malay. Collars and trimmings are squirrel, beaver, fox, caracul, oppossum, fitch, wolf, Siberian squirrel, and Manchurian Fox.

SEE THESE COATS ON DISPLAY IN OUR WINDOWS.

C.H.Merthe & Co
Elyria's Leading Department Store
"On the corner"